ARMY · NAVY · AIR FORCE JOURNAL

THE GAZETTE OF THE LAND SEA AND AIR

SPOKESMAN OF THE SERVICES SINCE 1863

UNIVERSITY OF MICHIGAN
JAN 21 ?
PERIODICAL READING ROOM

Large

VOL. LXXXIX—No. 21—WHOLE No. 3618
Rec. as 2nd class matter at P. O. at Washington, D. C. Add. entry Baltimore, Md., under Act of March 3, 1879

Washington, D. C., 19 January 1952

Published weekly, $8.50 a year to organizations and civilians; $6.50 a year to individual members of U. S. Service. SINGLE COPY.....25 Cents

FOR NATIONAL DEFENSE—

The Medical Service Corps

By COL. ROBERT L. BLACK, MSC
Chief, Medical Service Corps

A SURPRISING number of well-informed military personnel are showing marked interest in learning more about a Corps of Army officers whose growth is the most spectacular of any of the six in the Army Medical Service and probably equal to any in the entire Army.

Col. Black

The Medical Service Corps officer is no stranger to commanders of the combat arms in Korea. Since the beginning of the war Medical Service Corps officers have shouldered the responsibility for logistics, administration, evacuation of casualties and movement of forward medical units. Working in close cooperation with Medical Corps officers from battalion aid stations to our large named Army hospitals in this country, Medical Service Corps officers have contributed immeasurably to the superb record of the Army Medical Service in the Korean conflict. Next to our enlisted aidmen, Medical Service Corps officers have won more awards and citations than any other component group of the Army Medical Service. Many of the awards have been made to Medical Service Corps officers serving as Assistant Battalion Surgeons and to other MSC members who have distinguished themselves in combat. These "line officers" of the Army Medical Service not only must be schooled in the tactical aspects of field medicine, but must know how to command troops, apply the techniques of the combat arms and organize all medical supply activities.

The Medical Service Corps is composed of four professional sections: (1) pharmacy, supply and administration; (2) allied sciences; (3) sanitary engineering and (4) optometry.

The first group is principally concerned with the application of techniques of scientific business management and industrial engineering to the operation of hospitals and other medical facilities. Hospital executive officers and other administrative members of the Corps possess a Master's degree in business or hospital administration or have attained an equivalent degree of proficiency through civilian or military experience.

The Allied Sciences Section embraces those professional and sub-professional areas necessary to today's medical serv-

(Please turn to Page 609)

POW Insurance

The recent stories regarding the situation of U. S. Prisoners of War in Korea prompted THE JOURNAL to inquire this week concerning the free National Service Life Insurance for these men. A complication results from the fact that in order to obtain the free insurance, a serviceman must sign a waiver of premium payments. This waiver obviously has not been signed by hundreds of persons held by the enemy. Consequently, insurance deductions continue to be made, officials explained.

What is required is legislation—certain to be approved quickly—to solve the problem. It can be expected that such a measure will be sent to the Capitol shortly.

AF Promotes 10,000; More Hikes Slated

Coincidental with the disclosure that more than 10,000 Air Force officers were promoted in the first and second cycles of the temporary promotion program, criteria was released this week for the third round of temporary advancements.

Initial selections for the third-cycle promotions will reach USAF Headquarters at the Pentagon in late March or April.

To date, there have been 10,814 promotions in the fiscal 1952 program. This will be the final round of temporary promotions before the end of fiscal year 1952 on 30 June and Air Force officials anticipate that future promotions will be made on a semi-annual basis.

In the first cycle of advancements, 7703 promotions were made: 3160 to captain, 3153 to major, 908 to lieutenant colonel and 482 to colonel.

In the second cycle, there were 3111 promotions: 1188 to captain, 1245 to major, 431 to lieutenant colonel and 247 to colonel.

No information was made available as to the approximate number of temporary promotions forecast for the third cycle, but there were reports that the forthcoming promotions might exceed those of the second round.

For the third-cycle promotions, major commanders have been instructed to identify all officers, including those of the Medical Service and Chaplains, assigned to their commands as of 31 Jan. who have been serving continually on active duty in current grade since 1 July 1951. Consideration for promotion will be made under the following eligibility requirements:

Promotion to	Date of Init. Appt. Prior to	Minimum AFCS as of 1 Jan. '52
Col	1 Jan. 50 as Lt. Col.	12 mos. as Lt. Col.
Lt Col	1 Jan. 50 as Maj.	12 mos. as Maj.
Maj	1 July 50 as Capt.	12 mos. as Capt.
Capt	1 July 50 as 1st Lt.	6 mos. as 1st Lt.

Also eligible for consideration are officers in these categories:

(Please turn to Page 613)

House Passes 10% Pay Increase 269-89; Senate Committee Votes Early Hearings

REP. PAUL J. KILDAY

Who steered the Service pay increase bill through the House of Representatives. Mr. Kilday, who is from Texas, was sponsor of the pay bill and chairman of the subcommittee which had charge of it

The bill to increase Service pay passed the House on 15 Jan. by an impressive vote of 269 to 89.

The Senate Armed Services Committee, which had been undecided whether to take up pay or Universal Military Training as the first item on its agenda, voted on 17 Jan. to give the pay bill the right of way. No date was set, but it was generally understood that hearings will start next week, perhaps on Tuesday, 22 Jan.

As passed by the House, the measure applies a flat ten per cent increase to base pay and allowances for rental, quarters, and subsistence of all active and retired personnel, including members and former members of the uniformed services entitled to pay based on the Service pay tables.

Included in the increase are the personnel of the Army, Navy, Air Force, Marine Corps, Coast Guard, Coast and Geodetic Survey, and Public Health Service. The new rates would apply also to the cadets and midshipmen of the Service academies and to aviation cadets of the Services.

As it goes to the Senate the bill does not carry the retroactive feature recommended by the Department of Defense.

Unfortunately, there were pointed indications that the measure will have a much harder time getting by the Senate unscathed than it did in the House.

Senator Richard B. Russell (D-Ga), chairman of the Senate Committee on Armed Services, told THE JOURNAL that he personally favors increasing those items that pertain directly to the cost-of-living, such as rental, subsistence and quarters allowances and allotments to dependents, but that he, and "many other members" he added, feels that the "other angles" of the bill must be studied very closely. The Senator had previously told THE JOURNAL that he is not in favor of making the bill retroactive to 1 July 1951 as was done in the case of civilian pay increases.

While Senator Russell did not elaborate his views, it is hoped that they do not parallel the argument put forth by members of the House who spoke in opposition to the bill. The contended that if the bill is purely a cost-of-living measure as claimed by its proponents then the increase should apply only to cost-of-living items such as subsistence and rental allowances. Considerable point was made

(Please turn to Page 630)

Other Pay Bill News

Complete text of the Pay Bill as approved by the House—Page 606.

Roll call vote in the House, showing how each member voted—page 607.

Textual excerpts from the debate on the floor of the House—page 606.

Plan Ten Supercarriers; Expand '53 Shipbuilding

The Navy will ask Congress for money to construct ten new 59,900-ton aircraft carriers at the rate of one a year for the next ten years — some of which, it is hoped, will be atomic powered—Secretary of the Navy Dan A. Kimball revealed this week.

Mr. Kimball's announcement was one of four important developments in the Navy shipbuilding field which were unveiled during the week. Other disclosures show that:

1—The Navy will step up its entire shipbuilding program during fiscal 1953.

2—Four powerful ships of a new class will be launched during the next three months, and

3—A highly classified new experimental destroyer will be placed in commission sometime this year.

Secretary Kimball, speaking at a banquet of the Washington Chapter of the National Sojourners on 12 Jan., pointed out that the Navy now has under construction a new, large aircraft carrier, the USS Forrestal. He said, "If world conditions continue as they are, and if no satisfactory settlement is reached by the free world and the forces of Com-

(Please turn to Page 634)

Carrier Planes Blast Enemy Installations

Desultory fighting at the western end of the battle line constituted the only important ground operations in the Korean war this week. South Koreans and Chinese Communists fought intermittent, see-saw engagements for possession of bitterly contested high ground west of Korangpo-ri with inconclusive results.

On other sections of the front most of the land action was limited to light contact, with small patrol clashes and light probing attacks. At the eastern end of the line several minor probing attacks were easily repulsed.

Adverse weather conditions restricted air operations during much of the week, but the usual attacks were made on enemy lines of communication and transportation facilities whenever practicable. Several air battles were fought in which 3 enemy jet planes were destroyed and damaged. Allied losses, if any, were not disclosed.

Led by the U. S. Battleship Wisconsin, Allied warships continued the long bombardment and blockade of both coasts of North Korea. Carrier-based Navy and Marine planes damaged rail lines, bridges, bunkers, and supply centers, despite poor flying weather.

Fight for Hills

The long fight for hill positions on the western end of the line, which began on 28 Dec., was continued intermittently throughout the week. One important outpost on dominating heights, lost to the Reds three weeks ago, remains in enemy hands, despite repeated efforts of the Allies to recapture it.

Elements of the South Korean 1st Division sent a raiding party northeast of the truce town of Panmunjom and captured two positions, without encountering much opposition. However, Red counter-attacks forced the Allied units to withdraw.

Other South Korean 1st Division troops repulsed an enemy attack on an advance position west of Korangpo-ri, after an hour-long engagement. Previously in this area South Korean troops failed in repeated efforts to recapture a commanding hill position lost to the Reds on 28 Dec.

Northwest of Yonchon a tank-supported United Nations raiding party ran into intense enemy automatic weapons and mortar fire. A brisk skirmish followed, in which there was considerable volume of fire from both sides, after which the Allied unit returned to its base.

United Nations troops at an advance position east of the Pukhan River repulsed a light, but persistent enemy attack in a four-hour engagement. West of the Mungdung-ni Valley, near Heartbreak Ridge, a United Nations unit withdrew from an advance position after a 10-minute attack by a small enemy force. Artillery was directed on the Reds, after which an Allied counter-attack drove off the enemy, and the position was reoccupied by the Allies.

Along the eastern front the Allies repulsed a number of light probing attacks, which occurred almost daily during the week. One of these involved an engagement of more than two hours northeast of the Punch Bowl. Others occurred south of Kosong, on the east coast, and resulted in sharp skirmishes for half-hour periods. Northwest of Kansong a light enemy attack was repelled after a brief fire-fight. United Nations forces along the remainder of the eastern front reported minor engagements with small enemy units, varying in size from a squad to a platoon.

Navy Active

Operating off the east coast, near the terminus of the long battle line, the U. S. Battleship Wisconsin trained its 16-inch guns far inland to blast enemy personnel shelters, bunkers and bivouac areas. Scores of rounds of one-ton shells were fired. Supporting the heavy guns of the Wisconsin were the 5-inch batteries of the U. S. Destroyers Marshall and DeHaven, which shelled Communist posi-

(*Please turn to Page* 630)

House Pay Debate

FOLLOWING are excerpts from the debate in the House of Representatives preceding the passage of the pay increase bill 15 Jan.

Mr. Kilday Opens

Rep. *Kilday* (D-Tex., *chairman of the subcommittee which studied the bill and the member who had charge of it on the floor.*)—"I want to make it clear at the outset exactly what the bill does and some of the things that it does not do. It increases by 10 per cent the base pay of all members of the uniformed services. It increases by 10 per cent the quarters allowance of members of the uniformed services. It increases by 10 per cent the ration allowance for the members of the uniformed services. It does that and nothing more. Therefore, it does not increase the flight pay and it does not increase the pay of those men on submarines. That is, it does not increase the pay they receive because of that extrahazardous duty.

"In our pay scales there is no pay scale higher than that of major general. All generals above the rank of major general receive the pay of a major general, plus a lump-sum money allowance. Therefore, it will not increase the pay scale of anyone above the pay of division commanders. Any pay addition to the pay of a major general remains the same as it is now.

Retired Pay

"Of course it does increase the pay of the retired men. That would be 10 per cent of their present retired pay, which includes no allowance, being based on a percentage of the base pay only.

"I want you to get this abundantly clear at the very beginning. Of the $832,000,000 provided for a full year's operation of this bill, $580,393,000 goes to the enlisted men. Of the total amount of this bill, $580,393,000 is for the benefit of the enlisted men. For enlisted men, lieutenants and captains, the total of this bill which goes for the enlisted men and the lowest ranking officers is $735,556,000. So that the vast majority of the $832,000,000 provided in this bill will go to the enlisted men and the lowest ranking officers.

"I want to make the point that in 1949 we adjusted pay scales for the Military Establishments. That was the first adjustment since 1908. It is true it resulted in some pay increases. There are those who say that you increased the pay just back in 1949. We did increase the pay in 1949, but that very same year you increased the pay of the postal employees and of civil-service employees; up until that time, you had already increased the pay of civil-service and postal employees by more than 80 per cent from 1939. So that all the advantage has been going to the civil-service and postal employees.

"Last fall, shortly before we adjourned, you again increased the pay of the postal employees and of the civil-service employees by approximately 10 per cent; it is difficult to figure the percentage exactly, because it provided for not less than $300 nor more than $800. Word has therefore gone out to the men in Korea, to the men scattered all over the world in the Military Establishment that the 10 per cent pay increase has been granted to the civilian employees of the Government.

Industry Increases

"In addition, the Wage Stabilization Board has adopted a broad policy of permitting wage increases of 10 per cent to men in industry. Mr. Lawrence Whiting, of the Whiting Co., and the Furniture Mart, of Chicago, a member of the Hook Commission, testified before our committee that in industry and business in this country the pattern generally is that pay has been increased by 10 per cent since 1949.

"The Consumers' Price Index, Bureau of Labor Statistics, will show that from the date of the passage of the Career Compensation Act for the military services to July 1, 1951, the cost of living in the United States increased 9.4 per cent. So this pattern is definitely in accordance with the increase in the cost of living; this pattern is definitely in accordance with the pattern Congress has set for civil service employees; it is in accordance with the policy recognized by the Wage Stabilization Board and by industry.

"We all realize, of course, that many of the men in the services have left families at home; and the cost of living for those families has increased just as it has for everyone else, just as the pattern shows it has increased 10 per cent for the people at large.

"I urge the Members to vote for this pay increase. It is logical; it is proper; it has been considered by a committee which understands the pay scales in the military service and knows certain basic principles which must be followed in legislation of this kind. But for goodness' sake, let us not send word out

(*Continued on Next Page*)

Expensive Delay

If the military pay raise bill is not enacted before 1 Feb.—and late this week its passage by that date was questionable—men and women in uniform and their families stand to be penalized about $70,000,000. As passed by the House, the pay raise becomes effective the first day of the month after enactment. A pay hike of almost half a billion dollars would result if the measure were made retroactive to 1 July. As living costs go up, the wait becomes more expensive as the weeks go by.

TEXT OF PAY BILL AS PASSED BY HOUSE

H. R. 5715

A bill to amend sections 201 (a), 301 (e), 302 (f), 302 (g), 508, 527, and 528 of Public Law 351, Eighty-first Congress, as amended

Be it enacted, etc., That (a) the following table is hereby prescribed in lieu of the table in section 201 (a) of Public Law 351, Eighty-first Congress, approved 12 October, 1949:

COMMISSIONED OFFICERS

Pay Grade	Under 2	Over 2	Over 4	Over 6	Over 8	Over 10	Over 12	Over 14	Over 16	Over 18	Over 22	Over 26	Over 30
O-8	1,018.88	1018.88	1018.88	1018.88	1018.88	1018.88	1018.88	1018.88	1018.88	1018.88	1018.88	1018.88	1050.23
O-7	846.45	846.45	846.45	846.45	846.45	846.45	846.45	846.45	846.45	846.45	846.45	877.80	909.15
O-6	627.00	627.00	627.00	627.00	627.00	627.00	627.00	627.00	642.68	674.03	705.38	736.73	768.08
O-5	501.60	501.60	501.60	501.60	501.60	501.60	517.28	532.95	548.63	579.98	611.33	642.68	642.68
O-4	423.23	423.23	423.23	423.23	438.90	454.58	470.25	485.93	501.60	532.95	548.63	564.30	564.30
O-3	344.85	344.85	360.53	376.20	391.88	407.55	423.23	438.90	454.58	470.25	485.93	485.93	485.93
O-2	274.32	289.99	305.67	321.34	337.02	352.69	368.37	384.04	384.04	384.04	384.04	384.04	384.04
O-1	235.13	250.80	266.48	282.15	297.83	313.50	329.18	344.85	344.85	344.85	344.85	344.85	344.85

WARRANT OFFICERS

Pay Grade	Under 2	Over 2	Over 4	Over 6	Over 8	Over 10	Over 12	Over 14	Over 16	Over 18	Over 22	Over 26	Over 30
W-4	352.11	352.11	352.11	368.12	384.12	400.18	416.13	432.14	448.14	464.15	480.15	496.16	512.16
W-3	320.10	320.10	320.10	328.11	336.11	344.11	352.11	360.12	368.12	384.12	400.13	416.13	432.14
W-2	280.09	280.09	280.09	280.09	288.09	296.10	304.10	312.10	320.10	336.11	352.11	368.12	384.12
W-1	232.08	232.08	232.08	240.08	248.08	256.08	264.09	272.09	280.09	296.10	312.10	328.11	328.11

ENLISTED PERSONS

Pay Grade	Under 2	Over 2	Over 4	Over 6	Over 8	Over 10	Over 12	Over 14	Over 16	Over 18	Over 22	Over 26	Over 30
E-7	218.30	218.30	226.38	234.47	242.55	250.64	258.72	266.81	274.89	291.06	307.23	323.40	323.40
E-6	185.96	185.96	194.04	202.13	210.21	218.30	226.38	234.47	242.55	258.72	274.89	274.89	274.89
E-5	153.62	161.70	169.79	177.87	185.96	194.04	202.13	210.21	218.30	234.47	250.64	250.64	250.64
E-4	129.36	137.45	145.53	153.62	161.70	169.79	177.87	185.96	194.04	210.21	210.21	210.21	210.21
E-3	105.11	113.19	121.28	129.36	137.45	145.53	153.62	161.70	161.70	161.70	161.70	161.70	161.70
E-2	90.75	99.00	107.25	115.50	123.75	132.00	132.00	132.00	132.00	132.00	132.00	132.00	132.00
E-1 (over 4 months)	88.00	96.25	104.50	104.50	104.50	104.50	104.50	104.50	104.50	104.50	104.50	104.50	104.50
E-1 (under 4 months)	82.50	....	....	....	....	....	....	....	....	....	....	....	....

(b) The following table is hereby prescribed in lieu of the table in section 302 (f) of Public Law 351, Eighty-first Congress, approved 12 October, 1949, as amended by section 3 of Public Law 771, Eighty-first Congress, approved 8 September, 1950:

BASIC ALLOWANCE FOR QUARTERS

Pay Grade	With Dependents	Without Dependents
O-8	$165.00	$132.00
O-7	165.00	132.00
O-6	132.00	115.50
O-5	132.00	99.00
O-4	115.50	90.60
O-3	99.00	82.50
O-2	90.60	74.10
O-1	82.50	66.00
W-4	115.50	90.60
W-3	99.00	82.50
W-2	90.60	74.10
W-1	82.50	66.00

Pay Grade	Not Over 2 Dependents	Over 2 Dependents
E-7	$74.10	$93.60
E-6	74.10	93.60
E-5	74.10	93.60
E-4	74.10	93.60

Pay Grade	1 Dependent	2 Dependents	Over 2 Dependents
E-3	$49.50	$74.10	$93.60
E-2	49.50	74.10	93.60
E-1	49.50	74.10	93.60

(c) The basic allowance for subsistence as provided in section 301 (e) of Public Law 351, Eighty-first Congress, approved 12 October, 1949, except the amount payable to enlisted persons when permission to mess separately is granted, is hereby increased by 10 per cent to the nearest higher amount divisible by 3.

(d) The rates of pay prescribed in sections 508, 527, and 528 of Public Law 351, Eighty-first Congress, approved 12 October, 1949, are hereby increased by 10 per cent.

(e) The basic allowance for quarters as provided in subsection 302 (g) of Public Law 351, Eighty-first Congress, approved 12 October, 1949, as amended by section 4 of Public Law 771, Eighty-first Congress, approved 8 September, 1950, is hereby increased by 10 per cent.

SEC. 2. (a) Members and former members of the uniformed services entitled to receive retired pay, retirement pay, retainer pay, or equivalent pay computed on the rates prescribed in section 201 (a) of Public Law 351, Eighty-first Congress, shall be entitled to have such pay computed on the rates as prescribed by this act.

(b) Members or former members who are entitled to receive retired pay, retirement pay, retainer pay, or equivalent pay under laws in effect prior to October 1, 1949, shall be entitled to an increase of 10 per cent of which such retired pay, retirement pay, retainer pay, or equivalent pay.

SEC. 3. The provisions of this act shall be effective on the first day of the month following the date of enactment.

House Pay Debate

(Continued from Preceding Page)

from this chamber tonight on the wires to Korea and elsewhere that the Congress of the United States has become economy-minded on the defenders of the country and no one else."

Rep. Short Supports

Rep. *Short* (R-Mo., *Senior minority member of the Armed Services Committee.*) "Mr. Speaker, perhaps my face is a little red. It is difficult to preach economy and vote for a bill that carries an expenditure of $832,000,000. However, I think the gentleman from Texas [Rep. Kilday] has given a very clear and comprehensive explanation of this bill. None of us, of course, wants to increase the cost of Government, but it is inconceivable to me that after voting increases in pay to meet the rising cost of living for civilian employees of a Government, including the postmasters—and we all favor the postal employees—that any Member of this House would oppose giving a 10 per cent increase across the board, from generals to privates, to take care of their increases in living costs.

"Let me say that young officers, particularly lieutenants and captains, find it almost impossible to get by today. There are only two things the gentleman from Texas did not bring out. If we brought this bill out under a general rule it would cost the taxpayers much more money than under this bill. The second thing is that the Committee on Armed Services refused to make this retroactive. It applies only to those in the service from this time on."

Taber Opposes

Rep. *Taber* (R-N. Y., *who was in charge of the opposition to the bill.*) "I feel it my absolute duty to call attention to certain facts. In 1940 the average pay in the Military Establishment was $987. As a result of the 1949 act the average runs $2,910, practically a 300 per cent increase. With this bill it will run $3,200 and if you add the $200, which is the average of the retirement item, it will be $3,400.

"Now what is the picture with reference to generals? The generals receive, including 6 per cent on their retirement, a total of $15,000 under this bill. At the present time they are about $1,500 below that. In my opinion the worst thing we can do for the boys who are in the service overseas is to promote inflation. By passing this bill we are starting another round of inflation, and it is absolutely impossible to stop it if you go ahead and do that sort of thing.

"Mr. Speaker, I hope that the House will put its stamp of disapproval upon this method of bringing legislation before it and will get back to the regular practice."

Wants Combat Pay

Rep. *Sikes* (D-Fla.) "Mr. Speaker, most of us in the House have wanted for a long time to have an opportunity to vote for more pay for men in combat and in combat areas. That opportunity has not been provided. Most of us have recognized that there is a need for more pay, particularly for some of the lower ranks, both in commissioned and noncommissioned status. Probably there is a need for pay or allowance adjustments in the higher living cost areas. We would have welcomed a chance to vote for such increases last year when Government civilian workers were given pay increases. But we were not given that opportunity. Instead, Mr. Speaker, we are told today that we have to vote for 10 per cent over-all for uniformed personnel or nothing.

Sees "Black Jack"

"Mr. Speaker, I consider this a black-jack operation. I do not think such a procedure has any place in the United States House of Representatives and I am opposed to this method of passing legislation. I shall vote against the method, not against the men in the armed services."

Rep. *Davis* (R-Wisc.) "It does seem to me that before we take this step we ought to consider some of the features of this measure which have not been mentioned heretofore. First of all is the item of over-all cost. We are already spending a great portion of our national budget on our defense.

"Housekeeping" Cost

"One of the great criticisms that many of us had with respect to the defense effort from the end of World War II until the Korean episode was the fact that too much of the money was going for housekeeping instead of for the sinews and the material of defense. This bill adds more to the housekeeping cost.

"Secondly, I think we ought to consider the situation of the retired officers before we allow this flat 10 per cent increase. We have been reading in the newspapers about 40-year-old generals retiring and taking positions at high salaries in business. I think we ought to look into that before pyramiding retirement payments increase.

"I think also we ought to look into the matter of temporary promotions. . . .

"Too many people are holding those ranks without consideration to the table of organization, over which this Congress has some control. On the basis of that table, it looks to me as if the armed services have taken care of themselves pretty well, without this salary increase; through the temporary promotions that have gone on, over which Congress has exercised no control."

No Justification

Rep. *Lantaff* (D-Fla.) "Now, just how is an individual in the armed services, who is not married and who has no dependents, affected by the increase in these items? Through other appropriations, we furnish that soldier his food, his clothing, his quarters, and provide him with medical and dental care.

"It follows, therefore, that the increase in the cost of living is no justification whatsoever for a pay increase. It is a logical argument for increasing the basic allowance for subsistence and the basic allowance for quarters for enlisted married men and officers with dependents. Therefore, if, as the gentleman from Texas [Rep. Kilday] says, the only justification for this bill is to provide a cost-of-living increase, we should concern ourselves solely with increasing the quarters and subsistence allowance.

"The members of the Armed Services Committee who are supporting this measure have relied heavily on the statement that Congress increased the pay of Federal and postal employees by 10 per cent, pointing out that if it were fair in those cases, it was certainly fair to treat the members of the armed services in the same way. However, I wish to point out that the regular personnel of the armed services may retire and receive retirement pay without paying anything whatsoever into the retirement fund, such as other Federal employees are required to do.

"In addition, the personnel in the armed services receive free medical and dental care, where as the other employees we have mentioned do not. Furthermore, the amounts paid to the members of the armed services by way of subsistence and quarters allowance are not taxable, and therefore, an increase by 10 per cent of these allowances amount to considerably more than the 10 per cent increase given to the other Federal employees.

"If all of these factors were taken into consideration, perhaps a 5 per cent increase to the members of the armed services would be in line with the other cost-of-living adjustments provided by Congress."

"Favoritism"

Rep. *Springer* (R-Ill.) "Mr. Speaker, in the first place I want it to be known that I am in favor of a pay increase for all of the members of the Armed Forces.

"If there is any grade of the Armed Forces that needs a cost-of-living increase it is the enlisted men and especially those who are married and have a family to support.

"If you add the amounts computed under paragraphs c, d, and e to the increase allowed to the top grades of commissioned officers, the total increase to the top grades of commissioned officers will amount to about $1,500.

"In other words the increase to the top grade commissioned officers will be about ten times the increase allowed to an enlisted man with under two years' service.

"This bill is definitely a bill of marked favoritism to those in the higher pay brackets."

Rep. *Lane* (D-Mass.) "Everybody is making at least 'paper' progress except the men and women in the Armed Forces of the U.S.A.

"They have not had an increase in pay that would permit them to keep up with the galloping cost of living since October 1949, even though the inflation book says that prices for the necessities of life have increased by 9.4 per cent since the pre-Korea date.

"Too many 'fat cats' at home expect these young people to risk life and limb at the front of the line in Korea, but put them at the end of the line when the dollar rush is on."

Strengthen Morale

Rep. *Secrest* (D-Ohio.) "I intend to vote for the bill to grant a 10 per cent increase in the basic pay, subsistence and quarters allowances to the members of our Armed Forces. I feel that many factors justify support of the bill.

"In the first place, the members of our Armed Forces need it. Forty per cent of the enlisted men and over 80 per cent of the officers have dependents. Existing pay levels have been in effect for over 2 years and no one can dispute the fact that the cost of living has greatly increased since that time. Men away from home, and especially those overseas whose contacts with their families are infrequent and remote, are prone to worry about the welfare of those they cherish most. I think this bill will do much to strengthen the morale of our Armed Forces. It will relieve their minds of an ever-increasing worry.

Foreign Increases

"In the second place, England, France and Italy, to whom we have given billions of dollars have all given pay raises to their armies within the last 2 years. On August 30, 1950, recruits in England were given a pay raise of more than 60 per cent. The pay of other enlisted men and officers was increased by a far bigger percentage than the 10 per cent provided in this bill. Italy is now working on a plan for a second increase. Pay schedules in these countries do not compare with our own, but these great percentage raises

(Please turn to Page 635)

Final House Roll Call - Services' Pay Increase

YEAS—269

Democrats

Abernethy	Celler	Frazier	Kelly, N. Y.	Morgan	Roberts
Addonizio	Chelf	Garmatz	Keogh	Morris	Rodino
Albert	Chudoff	Gathings	Kerr	Moulder	Rogers, Colo.
Allen, La.	Clemente	Gordon	Kilday	Multer	Rogers, Tex.
Andrews	Cooper	Granahan	King, Calif.	Murdock	Sasscer
Anfuso	Cox	Granger	Kirwan	Murphy	Secrest
Bailey	Crosser	Grant	Klein	O'Brien, Ill.	Sheppard
Baring	Deane	Green	Kluczynski	O'Brien, Mich.	Sieminski
Barrett	DeGraffenried	Greenwood	Lane	O'Neill	Spence
Bates, Ky.	Dempsey	Gregory	Lanham	O'Toole	Staggers
Battle	Denton	Hardy	Larcade	Patten	Steed
Beckworth	Dingell	Harris	Lesinski	Perkins	Stigler
Bennett, Fla.	Donohue	Hays, Ark.	Lind	Philbin	Thomas
Blatnik	Donovan	Heller	Lyle	Pickett	Thompson, Tex.
Bolling	Dorn	Herlong	McCormack	Polk	Thornberry
Bosone	Doyle	Holifield	McGuire	Powell	Trimble
Boykin	Durham	Ikard	McKinnon	Price	Vinson
Brown, Ga.	Elliott	Jackson, Wash.	Machrowicz	Priest	Walter
Bryson	Engle	Jarman	Madden	Rabaut	Watts
Buchanan	Fallon	Jones, Ala.	Magee	Rains	Wickersham
Burleson	Feighan	Jones, Hamilton C.	Mahon	Ramsay	Wier
Burnside	Fernandez	Karsten, Mo.	Marshall	Rhodes	Winstead
Byrne, N.Y.	Fisher	Kee	Miller, Md.	Ribicoff	Yates
Cannon	Flood		Mills	Richards	Zablocki
Carlyle	Forand		Mitchell	Rivers	
Carnahan					

Republicans

Adair	Bramblett	Ellsworth	Herter	McGregor	Scott, Hardie
Allen, Calif.	Bray	Ford	Heselton	McVey	Scudder
Anderson, Calif.	Brehm	Fulton	Hess	Mack, Wash.	Seely-Brown
Angell	Budge	Gamble	Hillings	Martin, Iowa	Sheehan
Arends	Bush	Gavin	Hinshaw	Martin, Mass.	Short
Auchincloss	Butler	George	Hoeven	Merrow	Stockman
Ayres	Canfield	Golden	Holmes	Morano	Talle
Baker	Carrigg	Goodwin	Hope	Nicholson	Tollefson
Bakewell	Case	Graham	Hull	Osmers	Vail
Bates, Mass.	Chenoweth	Gwinn	Hunter	Ostertag	Van Pelt
Beall	Chiperfield	Hagen	James	Patterson	Van Zandt
Beamer	Cole, N. Y.	Hall, Edwin Arthur	Javits	Phillips	Vorys
Belcher	Corbett	Hall, Leonard W.	Jenkins	Potter	Weichel
Bender	Cotton	Halleck	Johnson	Radwan	Widnall
Bennett, Mich.	Crumpacker	Hand	Jonas	Reed, Ill.	Wigglesworth
Betts	Cunningham	Harden	Kearney	Rees, Kans.	Williams, N. Y.
Bishop	Dague	Harrison, Wyo.	Keating	Riehlman	Wilson, Ind.
Blackney	Denny	Harvey	Latham	Rogers, Mass.	Withrow
Bolton	Devereux		Lovre	Sadlak	Wolcott
	Dondero		McConnell	Schenck	Wolverton
	Eaton		McDonough	Schwabe	

Independent

Reams

NAYS—89

Democrats

Abbitt	Eberharter	Jones, Woodrow W.	Patman	Robeson	Wheeler
Bonner	Evins	Lantaff	Poage	Rogers, Fla.	Whitten
Burton	Forrester	Lucas	Preston	Sikes	Williams, Miss.
Camp	Fugate	McMillan	Rankin	Smith, Miss.	Wilson, Tex.
Colmer	Gary	McMullen	Redden	Smith, Va.	Wood, Idaho
Dolliver	Harrison, Va.	Murray, Tenn.	Regan	Stanley	
Doughton	Jones, Mo.				

Republicans

Aandahl	Byrnes, Wis.	Hale	Kean	Norblad	Smith, Kans.
Allen, Ill.	Church	Harrison, Nebr.	King, Pa.	O'Hara	Smith, Wis.
Andersen, H. Carl	Clevenger	Hill	LeCompte	Reed, N. Y.	Springer
Andresen, August H.	Cole, Kans.	Hoffman, Mich.	McIntire	St. George	Taber
Berry	Coudert	Jackson, Calif.	Mason	Saylor	Thompson, Mich.
Brownson	Curtis, Mo.	Jenison	Meador	Shafer	Velde
Buffett	Curtis, Nebr.	Jensen	Morton	Simpson, Ill.	Vursell
Burdick	Davis, Wis.	Judd	Mumma	Simpson, Pa.	Woodruff
	D'Ewart		Nelson	Sittler	
	Gross				

NOT VOTING—74

Democrats

Aspinall	Cooley	Furcolo	Howell	Miller, Calif.	Shelley
Barden	Davis, Ga.	Gore	Irving	Morrison	Sutton
Bentsen	Davis, Tenn.	Hart	Kelley, Pa.	Norrell	Tackett
Boggs, La.	Dawson	Havenner	Kennedy	Passman	Teague
Brooks	Delaney	Hays, Ohio	McCarthy	Riley	Welch
Buckley	Dollinger	Hebert	McGrath	Rooney	Willis
Chatham	Fine	Hedrick	Mack, Ill.	Roosevelt	Wood, Ga.
Combs	Fogarty	Heffernan	Mansfield	Sabath	Yorty

Republicans

Armstrong	Crawford	Kearns	Miller, N. Y.	Prouty	Scrivner
Boggs, Del.	Elston	Kersten, Wis.	Murray, Wis.	Reece, Tenn.	Taylor
Bow	Fenton	Kilburn	O'Konski	Scott, Hugh D, jr.	Werdel
Brown, Ohio	Hoffman, Ill.	McCulloch	Poulson		Wharton
Busbey	Horan	Miller, Nebr.			

PAIRS

On This Vote

Mr. McCulloch, (R), and Mr. Fenton, (R), for, with Mr. Kilburn, (R), against.

Mr. Wharton, (R), and Mr. Miller, (R), of New York, for, with Mr. Busbey, (R), against.

Mr. Hebert, (D), and Mr. Morrison, (D), for, with Mr. Davis, (D), of Georgia, against.

General Pairs

Mr. Hart with Mr. Bow.
Mr. Fogarty with Mr. Elston.
Mr. Mansfield with Mr. Brown of Ohio.
Mr. Kelley of Pennsylvania with Mr. Crawford.
Mr. Kennedy with Mr. Kearns.
Mr. Hays of Ohio with Mr. O'Konski.
Mr. Delaney with Mr. Miller of Nebraska.
Mr. Riley with Mr. Hugh D. Scott, jr.
Mr. Yorty with Mr. Werdel.
Mr. McGrath with Mr. Taylor.
Mr. Howell with Mr. Prouty.
Mr. Fine with Mr. Reece of Tennessee.
Mr. Dollinger with Mr. Poulson.
Mr. Roosevelt with Mr. Murray of Wisconsin.
Mr. Rooney with Mr. Hoffman of Illinois.
Mr. Heffernan with Mr. Horan.
Mr. Buckley with Mr. Boggs of Delaware.
Mr. Chatham with Mr. Kersten of Wisconsin.
Mr. Aspinall with Mr. Scrivner.
Mr. Cooley with Mr. Armstrong.

Senator Cain Will Press Action on Colonels' Bill

Senator Harry Cain (R-Wash.), a member of the Armed Services Committee, said this week he will urge rapid action on his bill to delay the forced retirement from 1953 to 1956 of more than 900 colonels with five years in grade and 30 years service.

"A number of colleagues and I believe that it is a contradiction in a time of real need to forcibly retire qualified officers, who must be replaced by other officers," said Senator Cain.

He held that an early decision on this matter is urgent to permit maximum efficiency in the utilization of manpower and to prevent hardships to individuals.

Senator Cain's bill, S. 2347, was introduced in the final moments of the first session of the 82d Congress. The measure would change the effective date of the forced retirement provision in the Officer Personnel Act of 1947 from 30 June 1953 to 30 June 1956.

Senator Cain conceded that the stipulation regarding five years in grade and 30 years' service probably is valuable in a peacetime situation, but he stressed that in the current emergency the Services must retain qualified officers.

At the time he introduced his measure, the Washington legislator stated:

"I am of the sincere opinion that not only is it unwise to compel the bulk of our officers to retire in their early fifties (which is what the operations of the present provisions of the act will do) and thus lose to the Department of Defense experience and mature judgment expensively bought just at the time when it can be capitalized on most profitably but that neither the Congress nor the country will tolerate it when they come to the full realization of what the retirement provisions of the present Personnel Act will do if allowed to stand."

Major Clark At Benning

Maj. William D. Clark, son of General Mark W. Clark, has reported for duty with The Infantry School staff and faculty at Ft. Benning, Ga.

Major Clark was born at Fort Benning 31 March, 1925, when his father, now chief of Army Field Forces, Ft. Monroe, Va., was an instructor at The Infantry School.

Major Clark came from Walter Reed Hospital, Washington, D. C., where he has been recovering from mortar fragment wounds received in Korea last October. He was wounded while fighting with the Ninth Infantry Regiment, Second Infantry Division, near Heartbreak Ridge.

Major Clark's interesting account of his experiences, "I Saw Them Die in Korea," appears in the 29 Jan. issue of Look magazine.

UNITED STATES ARMY

Age-In-Grade Ruling

To protect Reserve officers on active duty who become over age in grade, the Army has issued a new policy statement, which also will prevent over-age Reserve officers coming on active duty.

The Army states that effective 1 January 1952 the maximum age-in-grade limitations are suspended until 1 January 1953 "for purposes of promotion and retention in an active status, except that no officer below the grade of major general will be retained in an active status after reaching age 60 and no major general be retained in an active status after reaching age 62. No officer in the Inactive Reserve," the Army said, "will be transferred to an active status if he has reached the maximum ages currently prescribed."

The Army added that no further officer assignments will be made to troop program units of the ORC unless the maximum age in grade limitations as currently prescribed are complied with, except that officers assigned to troop program units who may exceed these limitations on or after 20 Dec. 1951 may be retained in such assignment until 1 Jan. 1953, unless they reach the ages of 60 or 62.

Nurse Chief To Korea

Col. Ruby F. Bryant, Chief of the Army Nurse Corps, left Washington 12 Jan. on an inspection trip in the Far East Command where she will confer with high Corps officers and visit Army nurses at forward Mobile Army Surgical Hospitals and other medical installations in Korea and Japan.

She accompanied Maj. Gen. George E. Armstrong, MC, Army Surgeon General, and Brig. Gen. Earle Standlee, MC, Surgeon in the Office of the Chief, Army Field Forces, on the trip to the Far East.

Colonel Bryant is devoting considerable attention to reviewing the Corps' rotation policy for nurses in the combat zone and hopes to work out an arrangement whereby highly specialized nurses will be able to return to the ZI after a specified maximum period of overseas service. She will also inspect quarters for nurses in both the combat and communications zones.

Army Engineers Reorganize

The military construction functions and organization of the Army Corps of Engineers have been regrouped and consolidated.

Working under Brig. Gen. John R. Hardin, Assistant Chief of Engineers for Military Construction, Col. McDonald D. Weinert will serve as Deputy Chief of Military Construction, a newly created post.

The action is a result of greatly increased military construction responsibilities.

West Point Fete Continues

The second of the events scheduled for the Sesquicentennial Year at the U. S. Military Academy will be the unveiling of a portrait of General Robert E. Lee today 19 Jan. The portrait, painted by Mr. Sidney E. Dickinson, will be unveiled in the Post Library and will hang as a companion-piece to a portrait of General Ulysses S. Grant.

The painting of General Lee will be the first portrait of a graduate of the Academy in a confederate uniform to be hung at West Point. Although other portraits of the general and of other confederate officers are hung here, all portray them in the uniform they wore as officers in the U. S. Army.

Lt. Gen. Maxwell D. Taylor, Deputy Chief of Staff for Administration and Operations, and former Academy Superintendent, will speak. The portrait will be presented by Mr. Gordon Gray, President of the University of North Carolina and former Secretary of the Army, acting on behalf of the Lee Portrait Committee. The members of the committee sponsoring the portrait are, in addition to Mr. Gray: Mr. Wharton Weems, Dr. Douglas Southall Freeman, Mr. William Clayton, Mr. William Randolph Hearst, Jr., and Maj. Gen. R. L. Maxwell, USA-Ret.

O. K. 1st Army Housing Units

Six First Army posts have been authorized Wherry Housing construction in a measure to provide additional adequate housing facilities for Army personnel in the area.

At Ft. Hamilton, Brooklyn, N. Y., 181 units have been completed and are now occupied. Construction of 501 units will be started early in 1952. Both projects were based on the housing need occasioned by the location of the post in populous New York City.

Three hundred units are under construction and nearing completion at Ft. Dix, N. J. A second 300-unit project has been awarded and construction will begin early this year.

Fifty Wherry Housing units are under construction now at Schenectady General Depot, N. Y.

At Ft. Monmouth, N. J., construction will soon be started on 600 units.

Two hundred units have been approved by the Department of Army for Ft. Devens, Mass., and 100 units at Belle Meade General Depot, N. J.

Gen. Gillespie Joins Council

Brig. Gen. James O. Gillespie, MC, USA, former Chief of Medicine at Letterman Army Hospital, San Francisco, has assumed duties as Senior Army Staff Member assigned to the Armed Forces Medical Policy Council.

In his new position, General Gillespie will be Chief of the Planning Coordination Division of the Council. He replaces Brig. Gen. Earle Standlee who is now Surgeon, Army Field Forces, Ft. Monroe, Va.

Advertisers in the Army Navy Air Force Journal support the Armed Forces and are familiar with their requirements.

90 Commissioned in EUCOM

Names of 90 warrant officers and enlisted men in EUCOM selected for direct appointment in the Officers Reserve Corps as second lieutenants of Infantry, Armor or Artillery, have been released.

The majority of these men will enter on extended active duty in EUCOM on 28 Jan.

The appointees were selected from those applying for reserve commissions under the combat arms officer procurement program.

Names of those selected, and the service branch in which the appointment is made are:

Infantry

SFC P Anderson	WOJG R L Mahan
SFC Jack D. Bechtel	Sgt Louis S Martin
WOJG J J Cazaurang	M/Sgt G O McBride
WOJG E L Bessent	M/Sgt W T McBride
SFC S R Bonano	SFC T Medlock, jr
M/Sgt Melvin Butler	M/Sgt R S Miller
M/Sgt Kenneth C Carmichael	Sgt L C Mitchell
	M/Sgt H H Mixon
WOJG R C Culverhouse	M/Sgt J D Motsenbocker
SFC S A Denton, jr	M/Sgt W B Nevins
Sgt J E Desjarlais	SFC Charles R Petit
SFC J R Dunning	WOJG J Peltrovito
WOJG W E Elkins	SFC J M Pollock
SFC R F Eisenhower	SFC A H Richardson
M/Sgt W D England	SFC James L Rogan
M/Sgt N K Farrell	M/Sgt W J Sammis
SFC W L Ferguson	SFC P J Samulevich
M/Sgt A R Fontanarose	SFC Bernard Sanders
	M/Sgt C E Shehan
SFC R H Foote	M/Sgt E H Smith
M/Sgt Robert T Fry	M/Sgt J J Smith, jr
M/Sgt Junior D Gates	SFC Joseph Stanley
M/Sgt Alton Glover	M/Sgt R A Streck
SFC Robert E Goble	SFC P H Stressel
WOJG John L Grant	Sgt A E Stupple
M/Sgt Joseph J Guido	SFC W L Thomas
M/Sgt T H Hawkins	Sgt Donald E Turner
Sgt Jack F Holden, jr	SFC Thelmon Walden
M/Sgt Lestus Hunt	M/Sgt C T Walker
M/Sgt L K Jones	SFC G R Weber
WOJG N Josserand	SFC Jack Wells, jr
M/Sgt R E Lincoln	WOJG J Wyszynski

Armor

M/Sgt S R Bennet	SFC C C Isaacs
SFC R Canada, jr	SFC Clarence E Leaf
SFC Robert Z Clark	M/Sgt T L McMullin
SFC Charles M Cluck	SFC Ralph J Reich
WOJG J A Collins	Sgt Oscar L Seikel
SFC G J Fedzora	M/Sgt L S Smigielski
WOJG W V Green	M/Sgt H R Spencer
SFC Bruce Hall	M/Sgt W L Thomas
M/Sgt W R Hoey	

Artillery

M/Sgt Russel H Boyd	M/Sgt J I Hegarty, jr
M/Sgt Carl G Crowe	SFC James M Knight
SFC N R Edwards	M/Sgt Clarence O Lee
M/Sgt E F Elam	SFC C L Pratt
M/Sgt W N Ethington	SFC G V Spraggins
WOJG R S Fauber	

Army Mutual Aid

The Army Mutual Aid Association has recently issued to its members a note book or date book similar to the one gotten out for 1951. Besides pages for noting appointments, the book contains information about the Army Mutual Aid Association, pensions for dependents, Government insurance, Army pay table, tables of weights and measures, postal regulations, and other subjects.

Any member of the Association who has not received the 1952 book can obtain one by applying to the Secretary of the Army Mutual Aid Association. Regular Army Officers who are not members of the Army Mutual can obtain one by paying $1.00 and making request of the Army Mutual Aid Association, Washington 25, D. C.

HARRY'S
SPECIAL CATERERS TO MILITARY SERVICES
4 Years Old
Old Quaker
$3.09 Fifth
86 Proof
Straight Bourbon
We will arrange the delivery of any assortment of liquors anywhere in the Military District of Washington.
509 7th ST., S. W.
Washington, D. C.
Ask the Military-Man About:
HARRY'S
LIQUOR STORE
EASY PARKING
FREE DELIVERY

ARMY & AIR FORCE UNIFORMS
Superior Quality Stock Sizes

ARMY	COAT, #51 Dk. Elastique, 19 oz. 2 Ply	$44.00
	TROUSERS, #54 Pink Elastique, 19 oz. 2 Ply	26.00
	BATTLE JACKET & TROUSERS, 18 oz. 2 Ply Serge, OD #33	65.00
	EXTRA TROUSERS, matching OD #33	21.00
	SHIRT, OD #33, All Worsted	16.50
★ ★ ★ ★ ★ ★		
USAF	COAT & TROUSERS, #84 Blue Gabardine	$79.00
	BATTLE JACKET & TROUSERS, #84 Blue Gabardine	73.00
	CAP, #84 Blue Gabardine—$12.50—with Colonel Visor	25.00

Officers Dress Trench Coat, all Wool Worsted 2 Ply Gabardine, zipper detachable wool lining, a superior garment. AF #84 Blue or Army #79 Grey $73.00

MAIL ORDERS CAREFULLY FILLED
When ordering state: Height —— Weight —— Chest —— Waist ——
*Shirt size —— Collar & Sleeve —— *Helpful in determining coat sleeve length
OPEN SAT. TO NOON
CHRISTENSON 286 FIFTH AVE. NEW YORK 1

Medical Service Corps

(Continued from First Page)

ice but which do not require a doctor of medicine. They include chemistry, psychology, serology, bacteriology, entomology and others. Qualified specialists in each of these categories are now serving with distinction throughout the Zone of the Interior, and in all oversea commands. Educational qualifications for such specialists include a Master's degree. Many of those currently on duty also have Ph.D. degrees.

In preventive medicine—where many of the most striking advances in military medicine have been made during the past decade—the sanitary engineer occupies a pivotal role. He works closely with Army physicians, bacteriologists and engineers wherever U. S. forces are employed.

The optometrist in the Army Medical Service is the technical expert in visual correction who gives effect to the diagnoses of the eye specialist—the ophthalmologist. Army optometrists make up in qualifications what they lack in numbers. Their jobs range from assignment in a dispensary in a large State-side hospital to commanding an optical repair unit in Korea. Since the Army assumed responsibility for the manufacture and distribution of glasses, the optometrist-optician team has been instrumental in effecting substantial savings to the Army.

During World War II the ratio of Medical Corps officers to members of the old Medical Administrative Corps was 5 to 2. In our current expansion, the ratio between physicians and Medical Service Corps officers is 1 to 1. This change is primarily the outcome of our experience during the last war when Army doctors carried extensive administrative responsibilities in addition to their professional dutes. Medcal Service Corps officers are now performing these assignments, relieving medical officers of burdensome administrative, supervisory and command functions. The result has been optimum utilization of scarce personnel, a more healthy professional morale among medical officers, and more efficient staff and command direction of Medical Service activities.

The patterns of career management, procurement, training and promotion in the Medical Service Corps today are almost identical to those of the line promotion lists.

Following Basic and Advance Branch Schools, selected Medical Service Corps officers attend with other Army officers the Command and General Staff College, the Armed Forces Staff College, the National War College, and the Armed Forces Industrial College.

Of more than 5,000 Medical Service Corps officers on duty today, fewer than 700 are Regular Army. Our Reserve Officers are largely volunteers, many of them entitled to recognition as "career Reservists." The Corps' excellent reputation today is due in large measure to the outstanding service rendered by brother officers in the civilian components.

We believe, however, that the military duties of today's Medical Service Corps officer provide an invaluable foundation for a useful and profitable occupation in civil life. Few military careers offer the same opportunities for later civilian specialization as are afforded by the administrative, supply and professional and subprofessional sections of the Medical Service Corps.

The Corps is only four years old. While it has reached early maturity, constant efforts are being made to perfect its organization and operation. Initially, the Corps was not expected to develop so rapidly and its basic law contains a restriction on the authorized percentage of colonels in the Regular Corps. It is now recognized that this limitation should be removed and the Department of the Army is currently sponsoring legislation to accomplish this result.

X Corps PIO

Maj. John O. Thisler has been assigned as chief of the public information section of the X Corps in Korea.

Housing for Troop C.O.'s

Second Army Headquarters at Ft. Meade, Md., has announced a policy of requiring troop unit commanders who now live off the post to which they are assigned to make their home on the reservation so as to be closer at all times to the men under their charge.

Due to tight housing conditions, the commanding officers of many troop units had been unable to find "on-post" living quarters on a straight priority basis. Now that their priority for quarters on posts has been raised to a "must," it is anticipated that personnel management of trainees will be improved.

The new policy will be carried out gradually as quarters become available through attrition.

Urges UMT "Soon as Possible"

Secretary of Defense Robert A. Lovett told the House Armed Services Committee this week that UMT should be started "as soon as possible." He said the Services will be able to begin the program on a limited scale about six months after enactment of implementing legislation.

This legislation is certain to provoke considerable controversy when the House and Senate Armed Services Committees complete action.

Advertisers in the Army Navy Air Force Journal support the Armed Forces and are familiar with their requirements.

VULCAN NEEDED AN ANVIL...

But Philco forged a mighty weapon with a change of name! When the Armed Forces needed vast quantities of Microwave Radio Relay equipment, Philco's standard commercial product met the exacting requirements without change! Philco *Advanced Design* Microwave already contained JAN-approved components and military type plug-in assemblies. So with only the change of name from Philco *Advanced Design* Microwave to AN/TRC-30, it was ready for military use.

Philco Microwave equipment is designed for utmost reliability, flexibility and ease of maintenance... qualities demanded without compromise by the Armed Forces. Philco's ability to surpass these rigid standards provided the Armed Forces with an immediate source of vital communications equipment.

Today, as always, forward-thinking Philco stands ready to develop and produce advanced electronics equipment to meet any need of the Government and the Armed Forces.

PHILCO Famous for QUALITY the World Over

PHILCO CORPORATION
GOVERNMENT AND INDUSTRIAL DIVISION
PHILADELPHIA 34, PENNSYLVANIA

DEHNER
CUSTOM BUILT
TANK BOOTS
Available in strap or lace styles

From stock or made to measure! Send for price list and leather swatches.
THE DEHNER CO., INC.
2059 Farnam Omaha, Nebraska

Seek Navy MSC Chief; Would Hold Captain Rank

The Department of Defense has approved a proposal to create a Chief of the Medical Service Corps for the Navy.

THE JOURNAL learned this week that the Navy request, which would elevate a Medical Service Corps officer to the rank of captain and place him at the head of MSC activities in the Navy, is sanctioned by the Secretary of Defense and has been passed along to the Bureau of the Budget for further approval.

If passed by Congress, the proposal would mark the first time in the five-year history of the Navy Medical Service Corps that any officer has risen above the rank of commander.

At present, there are 898 MSC officers serving on active duty in the Navy (permanent and temporary ranks, regulars and reserves). Of this number, 17 are permitted by law to serve in the rank of captain, although none has been selected for that rank.

Line Running Mates

At the time the initial legislation was passed setting up a Medical Service Corps for the services (The Army and Navy Medical Service Corps Act of 1947), all those who accepted appointments in the new Corps were assigned line running mates. To date, none of these running mates (and, consequently, none of their MSC contemporaries) have come within the scope of Navy promotion zones for selection as captains.

In this connection, it is noted in the official Register of Commissioned and Warrant Officers of the Navy that the senior MSC officer (a permanent commander) will reach the statutory age of 62 this month and will be retired on 1 Feb. Although he has completed more than 31 years' service in the Navy, this officer has never been eligible for selection to the rank of captain because his Regular Line running-mate (a 39-year-old commander with 16 years' service) has never come within the promotion zone.

Many of the Corps' officers are considerably senior in age to their Line running mates. The Army, on the other hand, integrated its officers into the MSC according to age.

The authorized strength of the Navy Medical Service Corps is 20 per cent of the strength of the Medical Corps, and MSC officers hold precedence next after officers of the Dental Corps serving in the same grade and having the same date of rank. In addition (although not specified by law) the Medical Service Corps must provide a number of administrative and supply officers for the Dental Corps —about 10 per cent of the DC strength —which is authorized five Rear Admirals (one of whom is the Assistant Chief of the Bureau of Medicine and Surgery for Dentistry), and has close to 100 captains on active duty.

Composition of Corps

The Navy Medical Service Corps is made up of four sections—administrative and supply, pharmacy, sciences allied to medicine, and optometry—and includes large numbers of officers who hold Doctor's Degrees in chemistry, psychology, bacteriology, and so forth. All appointments within the Corps must be made by the President with the advice and consent of the Senate.

Despite the fact that no officers of the Corps have ever been selected for promotion to captain, there is a general feeling in the Corps that many of its members are eminently qualified for such promotion, due to their age, experience, length of service and professional training.

At present, the Army has 13 permanent MSC colonels and 33 temporary colonels on active duty. The Corps is headed by Col. Robert L. Black. However, there have been recent charges of discrimination within the Army MSC (aired by THE JOURNAL last week) and there is currently underway an attempt to gain better advancement opportunities for officers of the Army Corps.

The feeling of discrimination is also reflected by Navy MSC officers, and many of them are expressing a hope that the proposal to create a Chief of the Corps will result in new promotional procedures, especially from the rank of commander to captain.

NATIONWIDE
WOMEN'S and MEN'S
UNIFORM
SERVICE

ARMY
NAVY
AIR FORCE

Through the facilities of a network of authorized Smith-Gray representatives.

All Smith-Gray garments are beautifully custom-tailored to individual measurements.

Write for the name and address of the authorized Smith-Gray representative nearest you.

TO LOOK THE BEST—
WEAR THE BEST—
WEAR SMITH-GRAY

SMITH-GRAY
SINCE 1845
740 Broadway,
New York 3, N. Y.
Tailors

U. S. NAVY & MARINE CORPS

USN-USNR Selection Boards

Navy selection boards will meet during the next four months as follows:

22 Jan.—Lieutenant (jgs) to Lieutenant, both Line and Staff, USN and USNR on active duty.

12 Feb.—Lieutenant Commander to Commander; Commander to Captain, USNR, inactive.

1 April—Lieutenant to Lieutenant Commander; Lieutenant (jg) to Lieutenant, USNR, inactive.

15 April—Warrant Officer to Chief Warrant Officer; Chief Warrant Officer to Pay Grades 3 and 4, both USN and USNR, on active duty.

The register numbers of junior officers in the Reserve promotion zones, eligible for selection to captain and commander, are as follows (1949 USNR Register numbers shown first, followed by 1951 USNR Register numbers):

To Captain

Line—1864—797	ChC—600255—4
MC—400990—266	CEC—631272—24
SC—500584—66	DC—700299—46

To Commander

Line—24629—15048	CEC—633014—734
MC—406547—1398	DC—702892—829
SC—502949—952	MSC—751252—48
ChC—601247—220	

DUTY IN WASHINGTON?
SAVE 20 TO 40%
FURNITURE (Complete Lines) • AUTOS • TELEVISION • DIAMONDS • SILVERWARE ELECTRICAL APPLIANCES • WASHERS REFRIGERATORS • SEWING MACHINES FANS • CLOTHING & UNIFORMS
PHONE STerling 4595 for exclusive home and apartment locator service.
Financing for Officers
U. S. MERCHANDISE MART, INC.
1122 Vermont Ave., N.W. Washington 5, D. C.
(Next to Burlington Hotel)

Three Stars For Thomas

Maj. Gen. Gerald C. Thomas arrived in Washington from Korea this week preparatory to taking up his new duties as Assistant Commandant of the Marine Corps. He will be promoted to the rank of Lieutenant General.

The 57-year-old officer, who has commanded the First Marine Division in Korea since last April, was greeted at Washington National Airport by the new Marine Commandant, General Lemuel C. Shepherd, jr. The date on which he will relieve Lt. Gen. Merwin H. Silverthorn, present Assistant Commandant, was not announced.

General Silverthorn will take command of the Marine Corps Recruit Depot, Parris Island, S. C., with two-star rank.

General Thomas last served in Washington as Director of the Division of Plans and Policies, Marine Corps Headquarters during World War II, from Jan. 1944 to July 1947.

Exec for MAG-15

Lt. Col. Winton H. Miller has been named new executive officer for Marine Air Group 15 at El Toro, Calif. He succeeds Col. James L. Neefus who has been assigned as Commanding Officer of MACG-3.

Other officers who have been or will be named to new assignments within the group are:

Maj. Earl W. Coppersmith—Group Operations Officer.

2d Lt. Jesse W. Oliver—Group Adjutant.

Capt. Dwight E. Mayor—Group Communications Officer.

2d Lt. Paul W. Niesen—Group Ordnance Officer.

Lt. Col. Robert C. Hammond, jr.—CO, VMF-232.

Lt. Col. Arthur M. Moran—CO, VMA-251.

Maj. Charles W. Warrick—CO, MABS-15.

Lt. Col. Israel E. Boniske—CO, MAMS-15.

Officers detached from the Group for overseas assignments were: Lt. Col. Vernon C. Ullman, Maj. Orrin H. Allman, and Capt. John E. Halliwill.

Bronze Star Medal

The Bronze Star Medal was awarded posthumously recently to Capt. Paul N. Storaasli, USMC. The presentation was made to his widow, Mrs. Paul N. Storaasli who lives at Route 4, Box 98, Bellevue, Wash.

Captain Storaasli was the son of Mr. and Mrs. Gynther Storaasli. Mr. Storaasli is secretary of the Bureau of Service to Military Personnel of the National Lutheran Council.

The citation follows:

"For heroic achievement as a Supply Officer, Hdq. and Service Co., Third Bn., First Marines, First Marine Division (Reinforced), during operations against enemy aggressor forces in the vicinity of Hagaru-ri, Korea, on 28 Nov., 1950. When the front line units of his Battalion became short of ammunition during an attack by a strong enemy force which brought direct fire to bear upon the road leading to the main ammunition supply dump for the area, Captain Storaasli drove a jeep and trailer down the enemy fire swept road and brought back the necessary ammunition to the engaged front line troops. By his courageous actions, he contributed materially to the success of his Battalion's mission. His outstanding courage and initiative were in keeping with the highest traditions of the United States Naval Service."

Gunner Rentfrow in Korea

CWO Frank H. Rentfrow, USMC, known throughout the Marine Corps as "Gunner," is now serving in Korea as First Marine Division Public Information Officer.

The 51-year-old officer, who will complete 32 years' Marine Corps service next October, is a former editor of the *Leatherneck* Magazine, the Quantico *Sentry*, and the Camp Lejeune *Globe*. For many years he was the author of a daily newspaper comic strip, "Sergt. Craig of the Marines."

New C/S, MSTS Atlantic

Capt. Francis J. Grandfield, USN, has assumed duties as Chief of Staff for the Military Sea Transportation Service's Atlantic area command, succeeding Capt. H. B. Heneberger, USN.

USMC Bill Delayed Again

The scheduled hearing on the bill for the expansion of the U. S. Marine Corps, to have been held 15 Jan., was cancelled, ostensibly because of the absence from Washington of Representatives Sabath (D-Ill.), chairman of the House Rules Committee.

The bill, setting maximum and minimum strengths for the Corps and making its commandant a permanent member of the Joint Chiefs of Staff, was reported out of the House Armed Services Committee last June. At that time Chairman Vinson of the Armed Services Committee asked the Rules Committee to give the measure a place on the House calendar so it could be brought to a vote, but that Committee has continually postponed action. The measure already has been approved by the Senate.

Representative Vinson told THE JOURNAL this week that he still hopes to get a hearing after Mr. Sabath returns to Washington on 21 Jan. There is a growing belief that if the Rules Committee continues to hold up the measure, Mr. Vinson will find other means of getting it before the House, either by suspension of the rules, such as he employed to get the pay bill up, or by having it called on a calendar day.

USNA Plans Rebuilding

A five million dollar rebuilding program at the U.S. Naval Academy will get underway this month when the first sealed bids are accepted for the extension of the midshipmen's mess hall and galley, and conversion of certain buildings to classrooms.

The enlargement and modernization program was approved by the first session of the 82d Congress. Capt. Ralph E. Ernest, CEC, is the Academy's Public Works Officer.

The first steps in the renovation program will include construction of 32 classrooms and administrative space in two shop buildings, the addition of a third floor to the Aviation Building, rearrangement of space on the third and fourth floors of Luce Hall and the renovation of spaces in Bancroft Hall for five more classrooms.

In addition, the mess hall and galley will be enlarged. The mess hall will be extended eastward into Smoke Park and rearranged.

Marines Decorated

Eight Marine heroes of the fighting in Korea were decorated on 15 Jan. in ceremonies held at Marine Corps Headquarters, Washington, D. C. General Lemuel C. Shepherd, jr., Commandant of the Marine Corps made the presentations.

Those receiving awards were:

Col. Raymond L. Murray, 39, who commanded the Fifth Marine Regiment, the first Marine Unit to fight in Korea. Colonel Murray received the Navy Cross for his part in the breakout from the Chosin Reservoir.

Colonel Murray, who previously had been awarded two Silver Star Medals, the Distinguished Service Cross and the Legion of Merit for his part in the Korean fighting, is presently attending the National War College, Washington, D. C.

A Navy Cross was also presented to Capt. Benjamin S. Read, 32, for extraordinary heroism in Korea on 7 Dec. 1950, while commanding a howitzer battery of the First Marine Division during the breakout from the Chosin Reservoir.

Col. Robert K. McClelland, 33, received the Silver Star Medal for heroism against the enemy on 2 June 1951, and the Legion of Merit with Combat "V" for meritorious service from 15 March to 7 July 1951.

Lt. Col. Foster C. LaHue, 34, Aide-de-Camp to the Commandant of the Marine Corps, received the Silver Star Medal for conspicuous gallantry against the enemy in Korea on 20 Sept. 1951.

Capt. Stone W. Quillian received the Silver Star Medal for heroism in action against the enemy in Korea on 3 June 1951.

Capt. James D. Boldman, 31, received his fourth Distinguished Flying Cross and two Air Medals for heroism in aerial flights over Korea between 30 Jan. and 6 April 1951.

CWO Laurence O. Keelan, 39, received the Bronze Star Medal with Combat "V" for meritorious achievement from 3 Aug. to 12 Sept. 1950, with the First Marine Brigade in Korea.

CWO Edgar B. Stock, 38, received the Letter of Commendation Pendant with Combat "V" for excellent service in Korea from 13 Sept. 1950 to 7 March 1951.

Advertisers in the Army Navy Air Force Journal support the Armed Forces and are familiar with their requirements.

Navy Nominations

The names of 1,385 Regular and Reserve Navy officers were referred this week to the Senate Armed Services Committee with the recommendation that their temporary appointments in the grade of captain and commander be confirmed.

Included in the group were the 28 Regular Wave (Line) officers whose selection was reported by THE JOURNAL last month, as well as five Regular Wave Supply Corps officers and one Regular Wave Medical Service Corps officer also selected for promotion to the rank of lieutenant commander. The Navy had previously said the promotional procedure for these officers would be announced by individual letter. The Line Waves are listed in the 22 and 29 Dec. issues of THE JOURNAL. The six Staff Corps Waves are:

Medical Service Corps

Cranmore, Doris

Supply Corps

Ashton, Isabelle G
Ford, Ellen
Gorham, Helen R
Mayes, Margaret W
Schopfer, Jane E

Also listed were 16 Limited Duty Only officers who have been selected for upgrading to the rank of commander. They are:

Edwards, B F, jr
Clemens, Joseph C
Brett, William P
Baker, Robert F
Foster, Charles F
Greer, George B
Kingman, Luin G
Clarke, Frank H
Urquhart, Oscar G
Condon, William J
Lafferty, John C
Owen, John M
Kerr, Albert V
Chaffin, George M
Rucker, Preston R
Lee, Carl F

Others on the list included the officers listed in issues of THE JOURNAL or Alnavs as indicated below:

To Captain

Medical Corps—p. 346, 17 Nov., Journal.
Supply Corps—p. 346, 17 Nov., Journal.
Chaplain Corps—p. 346, 17 Nov., Journal.
Civil Engineer Corps—p. 311, 10 Nov., Journal.
Dental Corps—Officers listed in Alnav 124-51.

To Commander

Line—p. 311 & 328, 10 Nov., Journal.
Civil Engineer Corps—p. 397, 1 Dec., Journal.
Medical Corps—Alnav 121-51.
Supply Corps—Alnav 121-51.
Chaplain Corps—Alnav 121-51.
Medical Service Corps—Alnav 121-51.
Nurse Corps—Alnav 121-51.
Dental Corps—Alnav 124-51.

Reenlistment Bonus

The Comptroller General has issued a blanket composite decision (B-105963) on the subject of enlistment allowances and reenlistment bonuses as follows, in an official digest, based on the Career Compensation Act of 1949:

"A member of a Reserve component who has been ordered to extended active duty without his consent may not be considered as having performed compulsory active service within the meaning of section 207 (b) (1) of the Career Compensation Act of 1949 so as to be entitled to reenlistment bonus upon enlistment in the regular service following service in a Reserve component of less than one year.

"A Selectee or Regular Army enlistee, who, at the expiration of his period of service is immediately transferred to or enlists in a Reserve component and is immediately ordered to extended active duty in such Reserve component, and who shortly thereafter is discharged from the Reserve component and at once enlists or reenlists in the Regular service within three months from the expiration of his period of service as a selectee or as a member of the Regular service is entitled to the reenlistment bonus provided for in section 207 of the Career Compensation Act of 1949.

"An enlisted member of the Regular Army who reenlisted prior to 1 October 1949, and who later extends such reenlistment under subsection 207 (c) of the Career Compensation Act of 1949 and is paid $20 for each year of the extension, is precluded from qualifying for reenlistment allowance under the savings provisions in subsection 207 (d) (1) of the act upon subsequent discharge and reenlistment within three months from the time of such discharge."

FEC Gives to AER-ARS

Members of the Far East Command have donated over $280,000 to the joint Army Emergency Relief and Army Relief Society fund campaign.

This amount more than triples the 1950 total, according to Col. Norman C. Caum, Chief of the SCAP Civil Historical Section and drive chairman.

DAVIS for Dependable, Speedy Service

NEW MILITARY RATES

AMERICAN, one year	$2.50
COLLIERS, one year	4.00
CORONET, one year	2.50
COUNTRY GENTLEMAN, one year	.75
ESQUIRE, one year	5.00
FORTUNE, one year	7.50
HOLIDAY, one year	4.00
LADIES HOME JOURNAL, one year	2.50
LIFE, one year	5.50
LOOK, one year	3.00
NEWSWEEK, one year	4.50
PATHFINDER, one year	2.00
QUICK, one year	3.00
SATURDAY EVE. POST, one year	4.75
SPORTS AFIELD, one year	2.00
TIME, one year	4.75
U. S. CAMERA, one year	1.75
WOMAN'S HOME COMP., one year	2.50

For active members of the armed forces and military units. These rates apply in U.S. or APO and FPO.

Listed below are guaranteed money saving offers which can save you 20% to 50% under single-copy prices.

MAGAZINE	1 YR.	2 YR.	3 YR.
Army, Navy, AF Jl.	6.50	11.50	——
AN-AF Jl. (Units)	8.50	14.50	——
Better Homes & G'dens	3.00	5.00	7.00
Combat Forces Jl.	5.00	9.00	12.00
Cosmopolitan	3.50	5.50	7.50
Current History	5.00	9.00	12.00
Field & Stream	3.00	5.00	7.00
Good Housekeeping	3.50	5.50	7.50
Magazine Digest	3.00	5.00	7.00
New Yorker	7.00	11.00	——
Pageant	3.00	5.00	7.00
Popular Mechanics	3.50	6.00	8.00
Popular Photography	4.00	7.00	9.00
Readers Digest	3.00	5.00	7.25
Redbook	2.50	4.00	6.00
True	3.00	5.00	7.00
Inside Detective	1.80	3.50	5.00
U.S. News & World Rep	5.00	8.00	10.00

We handle every magazine published. Ask for FREE catalog. SPECIAL ATTENTION TO DETACHMENT AND UNIT FUND ORDERS

SHEPARD W. DAVIS & CO.
Military Dept.
478 BAY ST. STATEN ISLAND 4, N. Y.
Guaranteed Service Since 1929
NOTE: Also available at
SIGNAL BOOK STORE, FORT MONMOUTH, N. J.
The ORDNANCE SCHOOL BOOK STORE, Bldg. I, ABERDEEN PROVING GROUND, MARYLAND
NAVY EXCHANGE, NAVY SUPPLY CORPS SCHOOL BUILDING 82, BAYONNE, NEW JERSEY
PX NO. 13, CAMP KILMER, N. J.
POST EXCHANGE, WEST POINT, N. Y.
POST EXCHANGE, FORT JAY, N. Y.
BASE EXCHANGE, MITCHEL FIELD, L.I., N.Y.
BASE EXCHANGE, STEWART FIELD, N.Y.
NAVY EXCHANGE, ST. ALBANS HOSP. N.Y.
ENGINEER BOOK STORE FT BELVOIR, VA.

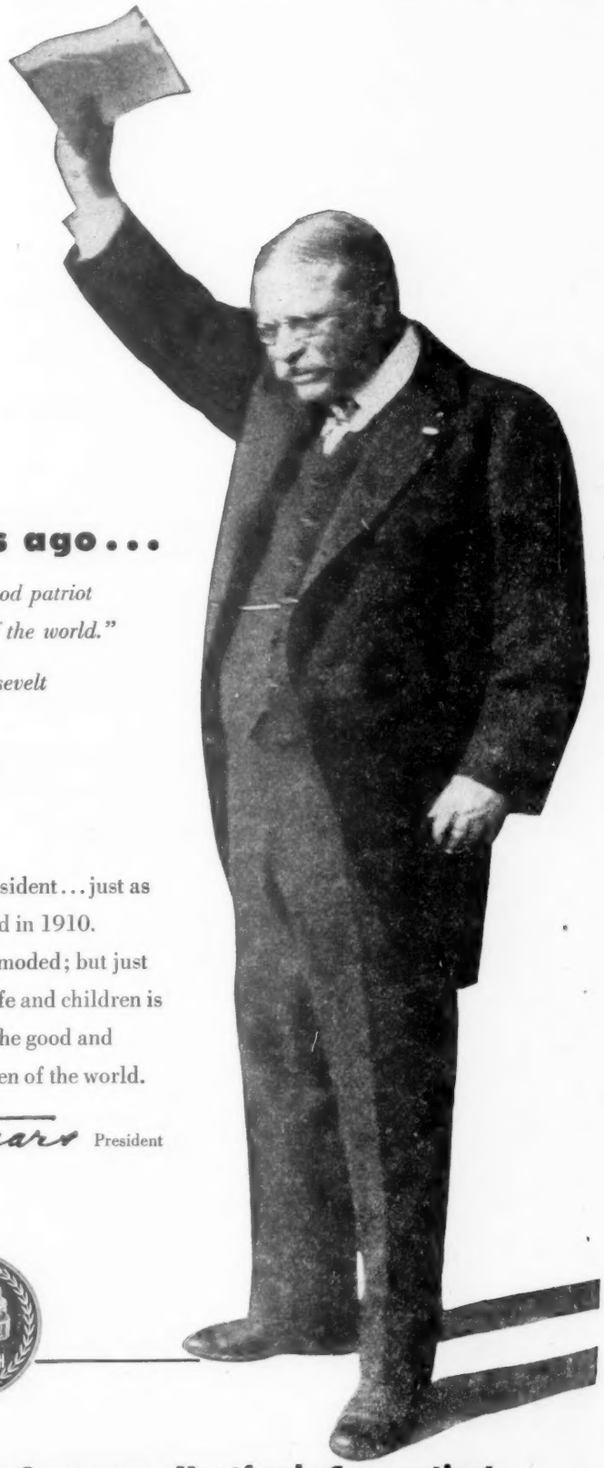

Spoken 42 years ago...

"I believe that a man must be a good patriot before he can be a good citizen of the world."

Theodore Roosevelt

...these words can guide us now

Great words, spoken by a great president... just as applicable now as when first uttered in 1910. Patriotism, to a lot of people is outmoded; but just as the man who is devoted to his wife and children is the most satisfactory neighbor, so the good and steadfast American is the best citizen of the world.

Walter E. Dittmars President

AUDOGRAPH

The Gray Manufacturing Company, Hartford, Connecticut
makers of the Audograph Electronic Soundwriter

New Style Jacket O.K.'d For Male Personnel

The Air Force has approved a new style jacket for wear by male personnel beginning on 15 March.

Officials said the major changes in the new style jacket are that it is of sufficient fullness to partially overlap the waist band; the upper line of the lapel notch is cut horizontally, the upper lapel is smaller and the jacket has a slide fastener zipper closure in front instead of buttons.

The jacket will be manufactured from the same material as the coat, winter and summer.

The old and new styles, the Air Force stated, are interchangeable. Old style jackets in the possession of officers and airmen at the time the new jackets are completely phased into the AF Supply System, will be authorized for wear until unserviceable.

The approval of the new jacket results from expressions of dissatisfaction by commanders with the appearance of the waist line of the present style jacket.

It was emphasized that no new style jackets will be purchased until stocks of present jackets are depleted, which will be during the summer of 1953 according to present estimates.

AF Eclipse Expedition

A scientific expedition, headed by Col. Paul C. Schauer, commanding officer of the Aeronautical Chart and Information Service, will travel to Africa and Saudi Arabia to observe a total solar eclipse on 25 Feb.

Observations will be made over a distance of 3200 miles from Libreville, French Equatorial Africa, to Dhahran, Saudi Arabia.

Please send in notice of your change of address promptly.

What every Air Force wife should know . . .

Yes, life in the Air Force is different! Entertaining, changing stations, fulfilling social obligations—these and countless other everyday Post activities can harass the new Air Force wife.

THE
AIR FORCE
WIFE
By NANCY SHEA
author of *The Army Wife* and *The Navy Wife* (with Anne Briscoe Pye)

Here, for the first time, is everything you need to know about the customs and traditions of Air Force life—packed into one easy-to-use volume. This entertaining, practical book saves you days of uncertainty by telling you precisely what the Air Force expects of you in your new role.

ANSWERS YOUR QUESTIONS

THE AIR FORCE WIFE answers all your questions about Air Force life including life in foreign countries — travel — clothes and home equipment to take — government-supplied services for you and your family — care of children — etiquette — and housekeeping. Whatever your husband's assignment—home base, foreign service, attaché work, or detached service with AROTC units, here's sound, specific guidance on what to do and how to do it.

"The G.I. bride who has read *The Air Force Wife* has already made her first friend, and probably her best friend in the Air Force."—Helen E. Schirra (wife of M/Sgt. Regis Schirra). "*The Air Force Wife* is delightfully written and easy to read. For the young woman marrying into the Service, this book will be her best guide."—Victoria M. Craigie (wife of Maj. Gen. Lawrence Craigie).

At all bookstores
$3.00

HARPER & BROTHERS
49 E. 33rd St., N.Y. 16

U. S. AIR FORCE

Age-in-Grade Policy

Major Air Force commands have been notified that waivers on the maximum age-in-grade provisions for members of the OAR, VARTU and Mobilization Designee Program may be granted for one year (until January 1953) where suitable replacements are not available or when it is adequately determined than an officer should be retained in his assignment regardless of age-in-grade.

The Air Force said this policy also applies to Reservists seeking an assignment to the above organizations.

WMSC Officers Promoted

Temporary promotions for Air Force WMSC officers has been announced by Col. Miriam E. Perry, Chief of the USAF Women's Medical Specialists Corps.

Dietitians receiving promotions to the rank of major were Barbara M. Ryan, Office of The Surgeon General, USAF, and Ruth Ramsay McCullough, Parks AFB, Calif. Those promoted to the rank of captain were: Harriet J. Goodale, Sampson AFB, N. Y.; Helen A. Greene, Bolling AFB, Washington, D. C.; and Carrie L. Partridge, Wright-Patterson AFB, Ohio.

The following physical therapists were promoted to captain: Janet E. Cook, Westover AFB, Mass.; Mary C. Ellis, Bolling AFB, Washington, D. C.; Dorothy M. Griffin, Clark AFB, APO 74, San Francisco, Calif.; Betty F. Hearne, Barksdale AFB, La.; Ladonna M. Pederson, Eglin AFB, Fla.; Marjorie A. Rader, Mitchel AFB, N. Y.; June L. Zufelt, March AFB, Calif. Grace M. Heltman, Sheppard AFB, Tex., was promoted to major.

In the category of occupational therapist, Elsie L. Deming of headquarters, Alaskan Air Command was promoted to captain.

Gen. Putt ARDC Vice C. O.

Maj. Gen. Donald L. Putt, one of the nation's outstanding aeronautical engineering experts, has arrived at Baltimore, Md., to assume duties as Vice Commander of the Air Research and Development Command.

Simultaneously with General Putt's arrival, Lt. Gen. E. E. Partridge, Commanding General of the Air Research and Development Command, announced the assignment of Brig. Gen. Alfred R. Maxwell, as Special Assistant to the Commanding General. General Maxwell has been Vice Commander of ARDC.

TAILORS
of fine Uniforms
for 3 generations

AIR FORCE BLUES
Ready-to-Wear
Finest quality gabardines, completely hand tailored. Skinner satin linings. Quilted chests. Satin covered Pants pockets, Snuglux Waistbands.

Blouse and Pants
$79.50

Battle Jacket and Pants
$74.50

AMERICA'S FINEST TRENCHCOAT
Water Repellent — Zippered in Wool Liner.
$84.50

AIR FORCE BLUES
Tailored to your measure. Also available 2-3 weeks delivery. Prices available on Request.

4-MONTH BUDGET PLAN
LAUTERSTEIN'S
San Antonio, Texas

Air Leaders Pull No Punches, Insist on 143 Wings

The Air Force Chief of Staff and the Vice Chief of Staff came out this week with strongly worded statements in support of the critical need for a buildup of the Air Force to a minimum strength of 143 wings.

They said the Armed Forces of the United States must not be balanced among themselves, but must be balanced against the major tasks to be performed.

What they stressed was the necessity for a buildup of Air Force strength in greater proportion to the expansion of the other Services. General of the Army Omar N. Bradley, Chairman of the Joint Chiefs of Staff, has said the Air Force has had to bear too much of the "calculated risk," and the top Air Force generals gave renewed support to this thesis.

The Air Force leaders spoke out concurrently with the threat of economy action by an election year Congress on the military budget.

Said General Hoyt S. Vandenberg, Chief of Staff: "Unless we take steps to increase our own strength faster than the increase in the threat against us, then our sacrifices, however great, will prove unavailing. . . .

"The real choice is not between the extremes of military disaster or economic 'bust.' The choice is rather between a prolonged and dreary accumulation of armaments and a determined drive to attain with the least possible delay a level of military strength that will both assure the nation's safety and be within our resources to sustain—a level of strength, in brief, that will provide an effective instrument in our diplomacy."

General Vandenberg told the New York Economic Club that he does not know of a single nation "that has spent itself into destruction through excessive armaments. . . . Possibly such a thing could happen," he granted, "but I submit that the least likely candidate for this form of suicide is the United States of America in the middle of the 20th century."

Gen. Twining's Warning

And in Columbus, Ohio, General Nathan F. Twining, USAF Vice Chief of Staff, warned the Ohio Junior Chamber of Commerce that "during the past few months, the growth of communist air power in China has been the most significant and ominous development in the world military picture."

General Twining said that the communist air strength over Korea has demonstrated what has long been known to students of air power—"that the Russians are capable of producing the most modern air weapons and that they have produced them on a scale far beyond anything we have attempted in this country up to now."

The Vice Chief of Staff said "it is going to take us years to make up for the years we lost. The high cost of rebuilding our air power today results principally from the fact that during 1946, 1947, 1948 and 1949 we invested far less in air power than the communists invested and also from the fact that an investment in air power takes some two or three years to produce planes and crews ready for combat.

Gen. Vandenberg's Remarks

Here are excerpts from General Vandenberg's address in which he argues the need for such a minimum Air Force strength to avoid disaster.

"The national military plan must provide for the building of those forces, and only those forces, that first will exert the greatest possible influence toward restraining the Soviet Union and/or its satellites from starting other wars; and, secondly that will assure our survival if attacked. To put it in shorter terms we must have a force that is both a deterrent force and a survival force.

"There are certain precepts that follow from that basic principle.

"The first is that we cannot afford to build weapons and units merely because they might come in handy; we must build only those forces and weapons that are essential—'must' weapons, not 'maybe' weapons.

"The second is that we should not pile up 'maybe' weapons merely for the purpose of evening things up among the Army, the Navy and the Air Force and this precept applies to the Service I represent equally with its sister Services. A policy of balancing forces among themselves instead of balancing them against the major tasks to be performed, can only end in a needless inflation of the over-all defense budget, with consequent damage to the national economy, and without producing the over-all force that our world position demands.

"The importance of adhering to these precepts is underscored not only by the undeniably large dimensions of the immediate buildup but also by the possibility of our having to maintain a considerable level of military strength for some time to come. . . .

Raise AF Strength

"As you doubtless know, the Joint Chiefs of Staff and the Secretary of Defense have recommended that the strength of the Air Force be raised without delay to 126 combat wings, plus 17 air transport groups.

"This program was not conceived in a vacuum. It does not represent an exclusively Air Force approach to strategy. Rather it is the product of a long, hard look at the realities of the world struggle against Communism, and an analysis of strengths and weaknesses, our own and those of the potential enemy. Strategic tasks were set; and your military chiefs rendered their considered judgment as to how these tasks could be most effectively performed. Then the forces were prescribed to do that job.

"This Air Force build-up does not give to the country a wartime force for a general war. Rather, it should be regarded both as a deterrent and as a readiness force—a force so powerful that even a would-be aggressor would shrink from the cost of challenging it; or if its power to deter should not be enough, a force capable of engaging instantly and effectively in a war of survival. . . .

"I have no question that the present program for national air power is sound. Whether it will prove sufficient is a matter which only future events will decide; we must review our plans by the light that each day given us, keeping our plans flexible but always remembering the years required to bring modern air power into being. It is significant, however, that the Service strengths determined by the Joint Chiefs of Staff were based upon a recognition of changes in the global structure of military power and the establishment of specific military tasks, arranged in order of priority both in magnitude and in time. In other words, the term 'balanced forces' now comes into its true meaning.

"The changes in global military power derive from the geography of the Soviet Union. That nation, together with its European and Asiatic satellites, comprise a vast continental land mass. Since the Soviet Union depends upon interior communications and has only a relatively small exposed coast line, surface sea power cannot be brought to bear against it in significant degree. And of course its vast land spaces and bottomless resources of manpower render it extremely difficult to bring conventional land power to bear in decisive amounts.

"The fact is plain that Soviet Russia is primarily vulnerable to air power—both land-based and carrier-based.

"The same holds true for the continental United States, apart from the ravages which could be inflicted upon our maritime lines of communication by the Soviet submarine fleet and a mine-laying campaign. . . ."

15% to 30% OFF
. . . TO SERVICE PERSONNEL . . .
Tremendous savings on the best in appliances, including TELEVISION REFRIGERATORS . . . WASHERS . . . FREEZERS . . . DRYERS . . . RANGES . . . VACUUM CLEANERS
FRANK'S TV OF D. C.
ME. 1402

Perm. Captains Board Set

A selection board to recommend Regular Air Force lieutenants for permanent promotion to captain will meet on or about 24 March. The "fully qualified" selection method will be used.

On 30 March 1951, the Air Force released the names of 1110 officers selected for permanent captain from among 1127 eligible.

Consideration will extend through all permanent grade first lieutenants (including WAF) who complete seven years promotion list service prior to 1 July 1951 and whose names are not being carried on AF Recommended Lists for advancement to permanent captain.

Eligible officers who desire may submit a written communication under provisions of Public Law 381, 80th Congress. Such communications must reach the Director of Military Personnel, Headquarters, USAF, Washington, 25, D. C., by 24 March.

Air Force Promotions

(Continued from First Page)

1. AFR or ANG officers serving on active duty in grade lower than those held in AFR or ANG.

2. ANG officers serving on active duty in grade lower than the AFR grade they resigned in order to accept appointment in ANG.

3. All officers serving on active duty as Lieutenant Colonel who formerly served on active duty in grade of colonel and were reduced from that grade without prejudice.

5. In addition, not incuding those reduced for cause, all officers who hold or have held USAF spot appointments in grade of Captain, Major, Lieutenant Colonel, wherever currently assigned are eligible for consideration for USAF promotion to their current or former USAF spot grade.

FEAF Promotions

Meantime, THE JOURNAL received this week second-round promotion results from the Far East Air Forces. The following FEAF officers received advancements.

To Colonel

Andrews, Charles C
Brown, Robert C
Dale, Jack D, jr
Earthman, Henry B
Ezzard, Richard F
Janney, Norman D
Lambeth, B S, jr
Martin, Charles P
McCalla, John H
Miller, DeWolfe H
Randolph, Richard L
Simpson, C C, jr
Thacker, John M
Webb, George W
White, Alpheus W, jr

To Lieutenant Colonel

Archuleta, Rubel V
Bates, Elbridge C
Brantley, Joseph R
Brewer, James E
Callahan, Charles A
Cole, Brady
Cook, Emery A
Doerr, George R
Dorris, Harry W, jr
Easters, Robert D
Franks, George E
Gingery, C Arden
Gunter, William A
Harris, Riley W
Harris, Jack H
Larson, James R
Leahy, Edward D
Loftis, Leroy E
Loveless, William C
MacNiven, A F
Parkerson, Eugene C
Redden, George A
Simmons, Henry C
Smeltzer, Joseph J
Spawn, Douglas W
Spence, George G
Tippett, Charles T
Verbeck, Harry P
Watson, James A
Webster, Lewis F
Weir, Gordon T
Willis, Harrold S
Wright, E A, jr

To Major

Abbott, Woodrow A
Anderson, Curtis A
Atwell, Belton G
Bilson, John G
Blackwell, Frank B
Bolger, Donald A
Bright, William
Brown, Chester L
Brown, David A, jr
Carlisle, Paul L
Carroll, Norman F
Chaisson, Robert A
Clemens, Michael L
Compton, Jack K
Conrad, Albert J
Copeland, W A
Crampton, W C
Cotton, J W, jr
Covey, John L
Crawford, W S, jr
DeCamp, Virgil Y
Dunlap, Austin F
Ellis, Samuel W
Eubank, Graydon E
Evans, William J
Farmer, Owen P, jr
Fisher, Ellis E
Fisher, Thurman D
Fitch, Edward B
Foley, Warren M
Frantz, William E
Fritz, Paul C
Gallagher, James J
Garrison, V W
Gray, David F
Green, Robert T
Gregor, John R
Guffey, Herman F
Hale, Walter D
Hamilton, W H
Harris, Willie M
Hearn, Joseph E
Higgins, A H, jr
Holland, E E
Hunter, Don W, jr
James, Clifton E
Jimenez, James A
Jones, Albert W
Kaminski, R J
Kelly, Charles E
Koons, Royal E, jr
Krout, Harold E
Lang, Henry
Laughlin, H L
Lighter, H E, jr
Littlejohn, R D
Long, Lewis F
Lynch, Nicholas M
Marshall, Donald W
Matthews, Cecil L
McCormick, James L
McDonald, L W, jr
Merritt, F E, jr
Metcalf, George N
Metz, Robert L
Morel, Raymond E
Nagle, Gerald W
Neumann, Howard G
Nowell, Rufus H, jr
Oatley, Raymond H
Olsen, Eugene M R
Oxman, Jaffee V
Oye, Orville C
Pottersbaum, L H
Potts, I L, jr
Raddatz, Virgil G F
Randolph, Lloyd K
Reitsch, C A
Reynolds, James W
Reynolds, Joseph F
Reynolds, R F
Roberts, A L, jr
Roberts, Ray O
Ruoff, Edwin E
Saulsbury, A L, jr
Schatzley, Bryon L
Schmerbeck, D J
Shea, Thomas F
Simpson, Dale P
Smith, Donald H
Speed, Worth M
Spiller, William L
Stevenson, D W
Thompson, C M
Tyree, Eugene F
Weiner, Joseph
Whiffen, Charles F
Wiley, Charles L
Williams, Paul R
Williams, T F
Winningham, P L
Weber, John F

To Captain

Adair, Toby W, jr
Allen, James R
Anderson, Iva C
Ascari, Carlos S
Asire, Donald H
Beckwith, W D
Blickenstaff, R D
Borst, Theodore A
Bostic, Leonard
Braswell, Arnold W
Bridgewell, A C, jr
Bridge, Charles F
Buesking, Albert W
Burke, Walter H
Burks, Don R
Byers, James F
Cap, George W
Campbell, R W
Chandler, Charles L
Chichester, C H, jr
Clark, Maurice E
Clark, Richard J
Clarke, R W
Cole, John I, jr
Collins, Glenn E
Cooper, John D, jr
Crosby, William J
Davis, Charley L
Davis, Ellis B
Dillon, Louis H
Dixon, Henry T
Doleac, Cyril B
Elliott, S P, jr
Engle, Clifton G
Ezell, Joseph H
Ferriter, John J
Floyd, Charles M
Fortunati, Mario
Fought, Oliver C
Garwood, D M, jr
Gilbert, John P
Gish, Donald E
Gottesman, Eugene
Graham, Raymond J
Hall, Warren J
Hamparian, J J
Harbst, Kenneth E
Harp, Louis S
Harper, T B, jr
Harrington, T R
Helling, Donald C
Healy, Chester L
Heaney, Richard F
Herring, F L, jr
Hess, Warren C
Holifield, Karl L
Hutcheson, R C
Hyerdall, Donald J
Jennings, Richard
Kalz, James A
Klingon, Arthur J, jr
Knighten, James B
Koby, Walter J
Livingston, Rogers O
Loeffler, Robert M
Loney, Jack D
Luhmann, Gilbert A
Luthy, Lloyd C
Malone, Grover D
Maynard, E L, jr
McCrory, Clyde J
McFadden, M I
Milakovich, Dan
Minow, Thomas G
Mitchell, Ellis F
Nelson, Alfred J
Newman, Richard J
Neyhart, Charles A
Nicholson, John K
O'Keeffe, W E
Pasqualicchio, R P
Pederson, H A, jr
Pegg, John E
Poladian, Robert
Quanbeck, Alton H
Raner, David H
Reints, James A
Rick, Charles J
Ritter, Herbert E
Rodgers, Marion A
Ryder, Dale D
Sakakida, R M
Schlosser, William L
Serviss, Marvin R
Shirkey, Robert B
Shrader, Nixon B, jr
Simmons, Coy J
Simpson, H E, jr
Skladzien, T S
Snow, John E
Sprinkle, William C
Stein, Charles
Stephenson, I S
Strecker, Charles W
Taylor, John E, jr
Taylor, Robert M
Talbot, Leo D
Terry, Minter C
Thomas, George S
Vanaman, A W, jr
Wathen, V T
Weaver, Foy R
Westlin, Louis E
Whaley, Edwin V
Winberley, Harold K
Winch, Fred J, jr
Wolf, Charles H
Womack, G I, jr
Woodson, John D
Wright, Robert C
Keir, Robert E
Metcalf, James D, jr

Gen. Watson 4th Army C of S

Brig. Gen. Numa A. Watson, USA, who recently returned from combat in Korea, has asumed duty as the new Chief of Staff, Fourth Army, Ft. Sam Houston, Tex.

General Watson succeeds Brig. Gen. Francis T. Dodd, USA, who has been assigned to the Far East Command.

now!
at better stores
and Post Exchanges

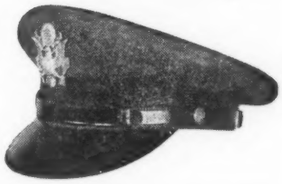

MILITARY HEADWEAR
by STETSON

Officers caps made
to Army and Air Force
specifications but with
many added style
and comfort features . . .
in traditional
Stetson quality

JOHN B. STETSON COMPANY
PHILADELPHIA

Air Force To Start Career Field Tests in June

Tests to measure Career field proficiency for airmen are expected to start in June with the supply field leading off, according to the Air Training Command, Scott AFB, Ill.

Supply men at the "5" and "7" AFSC levels will be the first to take the exams. Tests in the various other Career fields will follow in rapid succession.

Airmen holding the following AFSC's throughout the Air Force will take the exams, to be known as Airmen Proficiency Tests, at a date to be announced: Warehousing Supervisor, AFSC 64171; Senior Warehousing Specialist, AFSC 64150; Supply Inspector Technician, AFSC 64172; Organizational Supply Supervisor, AFSC 64173; Senior Organizational Supply Specialist, AFSC 64151; Supply Records Supervisor, AFSC 64174; Senior Supply Records Specialist, AFSC 64152; Stock Control Technician, AFSC 64175; Sales Store Supervisor, AFSC 64270.

Lists of recommended study materials are being prepared for each of these tests. These lists will be available at bases in the very near future.

The tests in the supply field were written by master sergeant experts in supply. Each test, which, in structure, will be very similar in all the Career fields, is a multiple choice type containing approximately 150 questions.

The tests were all carefully developed to test each airman's practical proficiency in the field. There are no questions with trick language. A man's job proficiency will be tested, not his reading ability.

As a guide to airmen in supply, the tests in the field were constructed in line with the job requirements as outlined in AFR 35-464. In each Career field, the applicable AFR 35-400 series is followed closely in writing the questions. In other words, anybody who is wondering just what he will be expected to know can find the complete and detailed answer in this series of Air Force Regulations.

The AFR 35-400's will list the required knowledge. The recommended study material lists will tell interested airmen where to obtain information on the subjects they want to brush up on.

Army Dentists Meet

Brig. Gen. Silas B. Hays, MC, Deputy Surgeon General of the Army, opened a two-day conference of Dental Corps officers on 14 Jan. in Washington, D. C. Dental Surgeons from all Continental Army areas and all major named Army hospitals in this country attended the meeting.

Army Area Dental Surgeons included Colonels Robert Hammersberg, First Army; Leland G. Meder, Second Army; Herman J. Lambert, Third Army; Roger G. Miller, Fourth Army; Egbert W. Cowan, Fifth Army; Vivian Z. Brown, Sixth Army, and Oscar J. Ogren, Military District of Washington.

Dental Surgeons from Class II hospitals were: Brig. Gen. Lynn H. Tingay, Brooke Army Medical Center; Brig. Gen. Oscar P. Snyder, Walter Reed Army Medical Center; Col. William B. Stewart, Army-Navy Hospital; Col. Clarence P. Canby, Brooke Army Hospital; Col. James M. Epperly, Fitzsimons Army Hospital; Col. Marhi H. Welch, Letterman Army Hospital; Col. Otis E. James, Murphy Army Hospital; Col. Ellsworth K. Kelly, Madigan Army Hospital; Col. George T. Perkins, Percy Jones Army Hospital; Col. H. B. Dierdorff, Valley Forge Army Hospital; Col. Arthur L. Irons, Walter Reed Army Hospital; Lt. Col. W. A. Priebe, William Beaumont Army Hospital.

For old-time
Hiram Walker quality—

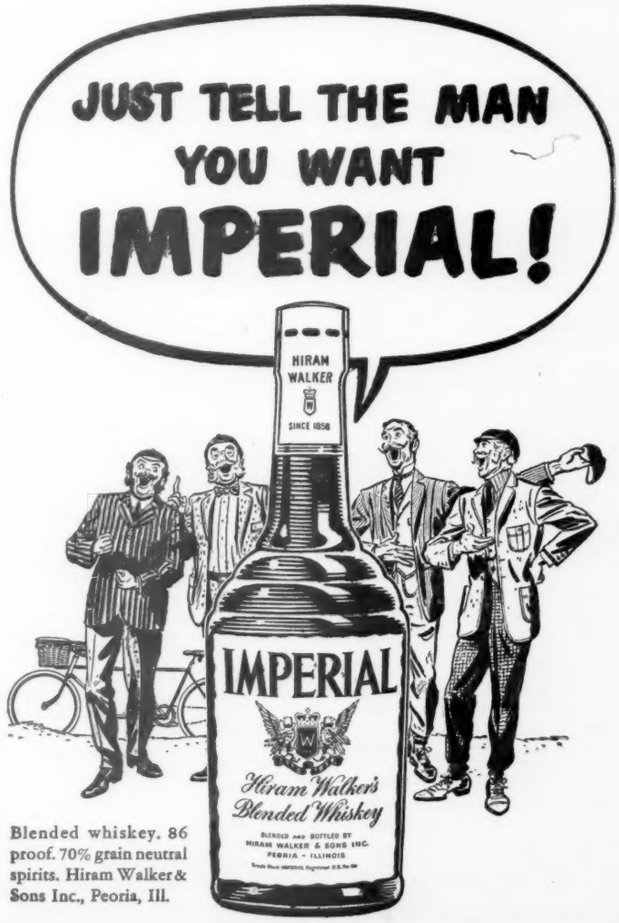

Blended whiskey. 86 proof. 70% grain neutral spirits. Hiram Walker & Sons Inc., Peoria, Ill.

*"We cannot negotiate with the Soviets when we are weak. We must have strength * * * in being, not potential."*—ADMIRAL ALAN G. KIRK, USN, AMBASSADOR TO RUSSIA.

It's Up to the Senate! It is the Senate now to which the Services must look for speedy completion of the action taken by the House of Representatives looking toward an adjustment of Service pay scales in accordance with the rising cost of living and the increases already given civilian employees of the Government.

The satisfying expression in the House (more than 75 per cent of those voting favored the bill) may be attributed in no small measure to the masterful presentation and handling of the measure on the floor by Representative Paul J. Kilday (D-Tex.), chairman of the subcommittee in charge of the bill, in accordance with the strategy worked out by him and the chairman of the full House Armed Services Committee, Representative Carl Vinson (D-Ga.). Mr. Kilday was fortunate in the non-partisan support given him by most of the committee including its ranking minority member, Representative Dewey Short (R-Mo.).

It is unfortunate that the retroactive feature of the bill was lost, but in light of the threats of numerous crippling amendments, which were warded off only by the tactics Mr. Kilday used to get the bill before the House, there is no assurance that it would have succeeded had it been brought to a vote.

The outlook in the Senate is none too happy. Senator Richard B. Russell (D-Ga.), chairman of the Senate Armed Services Committee, appears at this time to favor increasing only the allowances, in the belief that these are the only sums affected by the cost of living. However, under his leadership the Committee has agreed to take up the measure at once, so there is every reason to hope that he and his committee will be influenced by a full presentation of the facts when the Secretaries of the Departments and the military heads of the Services testify. Thus, it is imperative that those who will appear in behalf of the Services press their case, including the retroactive feature, with the utmost vigor. Any weakening on the part of the Senate will lead to compromises in the final conference committee and, thus, to a further accentuation of the losses already suffered by the Service personnel in comparison with civilian government employees and workers in private industries.

The Department of the Army is seeking an inspiring marching song to rival the Navy's "Anchors Aweigh." If the Senate dallies with the pay bill they'll all be singing the "Cost-of-Living Blues."

Aid to the Needy. Some sort of tribute should be paid to the Army Emergency Relief next month on the tenth anniversary of its founding. In that period it has expended slightly more than $22,000,000 in loans and grants to members of the Army and their dependents. Without it there would have been a great deal of unnecessary suffering and hardship, for while other relief organizations might eventually reach them, the specialized Army relief knows their special needs and can act promptly without long delays in investigations.

Working closely with the AER and doing a great deal of its field work is the much older Army Relief Society. The Army Relief Society has been in existence since 1900 and is limited by its certificate of incorporation to care for the dependent widows and orphans of officers and enlisted men of the Regular Army. However, under special agreements with the newer AER it administers to the widows and orphans of members of all other elements of the Army of the United States when the latter cases are referred to it through the AER. Thus the two organizations work hand in hand for the alleviation of suffering and hardship by those who serve or have served in the Army and their loved ones. Like functions are performed for the other Armed Services by the Navy Relief Society and the Air Force Aid Society.

A large proportion of the work of these fine organizations is necessitated by the pitifully inadequate pensions paid by the government to the survivors of those who have served the nation. The thousands of cases they handle demonstrate dramatically the vital need for increasing these pensions, or, if Congress is unwilling to do so, to supplement them by a system supported by pay roll deductions such as has been proposed by the Department of Defense.

Repeated U. S. demands that Russia return the 670 American lend-lease vessels she still holds, have brought only an offer to buy the lot for $300 million—less than $45,000 per ship. Judging by the slovenly condition of the few vessels she has returned, the offer may be a good one.

ARMY · NAVY · AIR FORCE

THE GAZETTE OF THE LAND SEA AND AIR — SPOKESMAN OF THE SERVICES SINCE 1863

JOURNAL

(ESTABLISHED 1863 AS THE ARMY AND NAVY JOURNAL)

Published Every Saturday by the

Army and Navy Journal, Inc.

1711 Connecticut Avenue Northwest
Washington 9, D. C.

LEROY WHITMAN, *Editor* — D. C. BROWN, *Advertising Director*

Eastern Adv. Rep.—McClanahan & Co., 295 Madison Ave., New York 17, N. Y. Phone: LEx. 2-1234.

Mid-Western Adv. Rep.—L. B. Hammond, 30 N. LaSalle St., Chicago 2, Ill. Phone: RAn. 6-1843.

Western Adv. Rep.—Chris Dunkle & Assoc., 2506 W. 8th St., Los Angeles 5, Calif. Phone: DUn. 7-6149.

Member Audit Bureau of Circulation.

Subscription rates: To individual members of U. S. Services and their families: One year, $6.50; Two years, $11.50; Six months, $3.50. To civilians and organizations: One year, $8.50; Two years, $14.50; Six months, $4.50. Single copies, 25c. Foreign Postage except APO's and FPO's $1 extra.

"The Army and Navy Journal is established in the interests of no party; it will be controlled by no clique. Its independence will be absolute. Avoiding all personal and political bias, its influence will be directed solely to the inculcation of sound military ideas, and to the elevation of the public service in all its departments."—From Vol. 1, No. 1, Army and Navy Journal, August 29, 1863.

SATURDAY, 19 JANUARY 1952

IN THE JOURNAL

10 Years Ago

The Office of the Chief of the Air Corps of the Army has been reorganized to meet the urgent demands of full-scale air combat operations called for by President Roosevelt in his annual message to Congress.

50 Years Ago

Prompted by the statement of medical authorities that many cases of physical breakdown among American soldiers in the Philippines are due to homesickness, efforts are being made in Manila to establish a daily cable-news service from the United States.

85 Years Ago

A General Court Martial at Little Rock, Ark., sentenced an enlisted man of the 19th Infantry, convicted of desertion, "to forfeit to the United States all pay and allowances due, or to become due, except the just dues of the laundress and sutler, to be indelibly marked on the left hip with the letter D, one and a half inches long, to be dishonorably discharged and drummed out of service."

READERS' VIEWS

(Letters to the Editor must have author's name and address, but name will be omitted on publication if writer so states. Longer letters may be extracted for publication.)

The Facts on Service Pay

Editor, THE JOURNAL:

This is to inform you that the comments coming to me from military personnel have no end of praise for the front page editorial of the 5 January issue of THE JOURNAL on the subject of the pay increase. In my position as a finance officer it is natural for the subject to come up in all my dealings with the officers and enlisted men of the Service, and they all say it's the best argument they ever saw on the subject.

The speech Secretary of the Army Pace made in New Orleans also gets a great hand. In fact they seem to think that the statement of facts made on your front page in that issue should convince Congress that the raise as of 1 July is justified, and long overdue.

LT. COL., F. C.

42 Lose Retirement Pay

Editor, THE JOURNAL:

In September 1951, I was notified by the Finance Office, Washington, that my retirement pay was suspended due to a ruling of the Comptroller General of the U. S. that not having been on pay status at the time of determination of disability, I could not be paid under existing laws.

I learned subsequently that 42 other retired officers were also in the same predicament.

In as much as over two years had elapsed between my separation from service and the post-separation appearance before the Physical Evaluation Board, during which time I was able to earn a living less than one-half of the time.

The facts are simple: We were separated from the service, not by reason of physical disability and afterwards found physically disabled, incurred in line of duty as officers during the war. The Service then assumed responsiblity and authorized retirement and pay. Then because of a technicality of the law, we were again thrown into the discard.

RUSSELL E. COOK,
CAPT. A.U.S. RET.

NOTE: *Fortunately, one of the first requests to Congress after it convened for its second session was from the Department of Defense requesting the enactment of legislation to correct injustice described by the above correspondent. It is now before the Armed Services Committees of the Senate and House.*

Warrant Officers Pay

Editor, THE JOURNAL:

Here is a proper comparison of present monthly pay of a WOJG and a Master Sergeant, both with 26 or more years service, and with three or more dependents.

	Base pay	Quarters	Subsistence	Part total
WOJG	$298.28	$75.00	$42.00	$415.28
M/Sgt.	$294.00	$85.00	$36.00	$415.00

In addition, a new WO gets $250.00 cash clothing allowance. The Master Sergeant gets a credit allowance for clothing of $266.75 and a monthly allowance for replacement of $7.20, if he has 36 months' service. If he enlists for six years he receives $5.00 per month enlistment bonus. If you pro-rate the WO's clothing allowance to $10 per month, his total pay is then $425.28. Then prorate the M/Sgt. basic clothing allowance to $9.00 per month and add his upkeep allowance and bonus, and he gets about $436.50 per month.

So, the old comparison of Commissioned officer pay for all WO's is obsolete.

R. H. RYAN,
M. SGT. USAF
COLONEL USAFR

Allotment Checks Delay

Editor, THE JOURNAL:

As you are probably aware a vast number of the officers and enlisted personnel of the Army have initiated over the years Class E Allotments for their dependents which are processed through the Army Finance Center at St. Louis and/or Indianapolis.

It has been brought to my attention that these monthly allotment checks in the vast majority of cases are being received by the individual allottees or acknowledged by banks anywhere from the 7th to the 15th of the month following that in which the amount of allotment was earned.

I wonder if there is any justifiable reason for this delay which creates a hardship in many instances, particularly where the officer or service personnel is on foreign service and his dependents are in the zone of the interior.

COL., GSC, USA

NOTE: *Army officials inform us that mailing of allotment checks must be spread out because of the huge operation—just as, for example, a department store staggers the mailing of its bills. The allotment checks, therefore, are mailed from the first to the 10th of the month.*

View Gen. Eisenhower's Candidacy

GENERAL Dwight D. Eisenhower's political beliefs and intentions, as announced last week from Paris, have brought an epidemic of press comment.

Pollster Elmo Roper reports this week that "The voters of Cincinnati, who gave Robert A. Taft a majority of 3 to 2 when he ran for Senator in 1950, today would prefer, by a 43 to 39 per cent margin, to see" General Eisenhower "elected to the Presidency." The survey, covering a cross-section of 1,500 people in Senator Taft's native city, was completed last week, "most of it just prior to the announcement of Eisenhower's availability," Roper states.

Indoctrination with Live Ammunition.

(Cartoon by Jim Berryman, courtesy Washington, D. C., Evening Star)

In the *New York Times*, Arthur Krock points to "a growing impression among Taft supporters" that candidate Harold Stassen "is out primarily to 'stop' the Senator and, next to himself, favors the general as the Republican nominee."

Leaders of the Eisenhower movement, according to Mark Sullivan in the *Philadelphia Inquirer*, "are encouraged" by the general's direct assertion that he is a Republican and that he is available for the nomination. He adds, however, that "Lack of a statement of views by General Eisenhower will confront the Eisenhower leaders and workers at many turns."

The reaction of NATO nations to the announcement is reported as favorable by William H. Stoneman, *Chicago Daily News* foreign service writer in Paris. He says it "has calmed some of the fears" in NATO, because the general made it clear that he will stay on there as long as possible.

The *Wichita* (Kans.) *Beacon* said, "Whatever the future service" of the general, "his statement is laudatory and typical of a famed Kansan who desires to continue his public service in whatever way and wherever his countrymen call him to serve."

The *Chicago Sun-Times* said "Eisenhower, of all Americans, can best bring unity to this country and to a free world."

Papers which agreed editorially with the *Sun-Times* included the *New York Times*, the *Kansas City Star*, the *St. Louis Globe-Democrat*, and the *Milwaukee Journal*.

Several offered more cautious views, and the *Chicago Tribune* declared the general "is the candidate of the Truman Republicans and of those democrats who would be for Truman if they thought he could win."

Greece and Turkey NATO Membership

THE Senate Foreign Relations committee by 9-0 vote this week approved expansion of the 12-nation North Atlantic Treaty Organization to include Greece and Turkey. No witness in opposition had asked to be heard and no favoring testimony beyond that of Secretary of State Acheson and Gen. Omar N. Bradley, chairman of the Joint Chiefs of Staff, was felt to be necessary.

The encouragement of this unanimity is enough to affect not only the Senate itself, whose ratification of the treaty is necessary, but the other eleven nations which also must support this move to provide a solid anchor for western defense. There is nothing yet to provide substantial hope for settlement of the troublesome Suez problem, and the lack of agreement in that quarter of the Mediterranean points more sharply to the necessity of quick incorporation of Greece and Turkey. The manner of coordinating their large resources with the west's is yet to be determined; there never has been any doubt of the readiness of General Eisenhower's well-knit establishment to reach further east if so encouraged. Also there is obvious natural relationship between those Middle East powers and the resources of Admiral Robert B. Carney, both as U. S. Commander in the Mediterranean and as Commander-in-Chief Allied Southern Sector under SHAPE. But the manner of their integration is yet to be determined, and can well enough wait until the ratification process is nearer completion.

It is of sentimental interest, incidentally, that Greece and Turkey should be welcomed together into the west. For it is just short of five years (12 Mar. 1947) since President Truman enunciated the Truman doctrine for the protection of those two distant nations from Russian intimidation. That signal event led to the Marshall plan, as the Marshall plan led to ECA, to NATO itself, to its mighty implementation now in progress, and to the mounting spirit of confidence which today inspires the western world.

To a western world disturbed by France's political troubles, lately added — thanks to that nation's frustrating multi-party system — to her economic and military anxieties, the Bonn Parliament has brought a great deal of comfort. Chancellor Adenauer's advocacy of the Schuman plan, coupled with his energy and persistence, finally won from the West German legislature a resounding victory for that plan. It must be regarded also as highly encouraging to the rest of the European-Union proposals, and to our own hopes for a united defense in which, from the beginning, it was recognized that West Germany is almost as essential as France itself.

The skeptical will suggest that West Germany did not thus consent to pool her great coal and iron resources with those of the other nations without a hope that eventually Germany would come to dominate the whole group, rather than the Ruhr alone. That is surely not totally negligible as a possibility. Indeed the same skepticism might apply to the project for the European Army, in which West Germany is set down for 12 divisions of the 43 (14 for France, 12 for Italy, and 5 for the Benelux group) and in which, by like reasoning, West Germany might become more than a minority partner. Yet if suspicions are always to exceed hopes, and if fears are to conquer confidence, there will be few compacts made, international or other, and at this stage of proceedings one is inclined to follow General Eisenhower's reasoning in welcoming Schuman plan, European Army plan, political cooperation, and any other affiliation which tends to bring Western Germany firmly into alliance with the western nations. The risks are present, but the rewards are attractive, and nations cannot forever suppress their cooperative impulses because of past regrets and enmities and admitted fears. Realities alone could not have brought success to the Schuman plan; the hopes which inspired it are laudable, and begin to justify themselves.

There is increasing speculation on the first steps which the West German government will take toward providing its military contribution to western defense, as soon as treaty arrangements permit German participation. It is well known that, under encouragement from the

(Please turn to Page 630)

Airfields and Repatriation Block Talks

ALTERNATING between belligerence and amiability, Communist and United Nations delegations to the Panmunjom armistice conference in Korea continued to meet every day this week, but made no appreciable progress toward a truce. The principal remaining differences, which at present seem irreconcilable, result from the insistence by the Reds on their right to rebuild and repair military airfields in North Korea, and their refusal to accept the Allied principle of voluntary repatriation, whereby military prisoners of war and civilian internees would be given the option of returning home under prisoner of war exchange arrangements, or remaining with the side that captured them.

The Reds this week complained that Allied planes had violated the Chinese frontier by flying far inland over Manchuria, above Mukden and several other Chinese cities. There was no charge that bombs were dropped, and there were no reports of Red interceptions and air combats. The accusation was patently absurd, since no flight of more than 100 miles beyond the Chinese border would have taken place without being challenged by the greatly enhanced Chinese air force.

► **THE COMMUNISTS** also asserted that on Monday, 14 Jan., a United Nations plane had dropped bombs on a prisoner of war camp at Kangdong, 18 miles northeast of Pyongyang, killing at least 20 Allied prisoners, seriously wounding 15, and slightly wounding 40 others. Previously, the Reds had reported that one American and 1,591 South Koreans were held at this camp. The American is Sgt. Tadaski Kaneko of the 1st Cavalry Division. Investigation disclosed that two Allied planes were in that area on the night of the alleged attack. There were no markings or other visible designation to identify the prisoner of war camp.

Despite the discouraging lack of recent progress in the Korean armistice negotiations, General of the Army Omar N. Bradley, Chairman of the Joint Chiefs of Staff, told the Senate Armed Services Committee that he was still hopeful of a conclusive military armistice, "which will provide security, and will be a living deterrent to further aggression." The general said that by every means and "at every genuine opportunity for honorable terms, we seek peaceful solutions to international differences. But there is one price we will not pay—appeasement." He said that any settlement should provide deterrents to aggression, and, if possible, assurances that hostilities will not break out again, and further provide assurances that security of United Nations forces remaining in the area will not be jeopardized.

General Bradley pointed out that general agreement had been reached by the truce negotiators on these points: (a) there will be a cease-fire within 24 hours of signing the armistice; (b) an invitation will be extended to non-combatant nations to carry out supervision and inspection; (c) both sides will withdraw their forces from the demilitarized zone within 72 hours; (d) rotation of military personnel will be allowed, but no increases in strength will be permitted. The major point of disagreement, the general said, is rehabilitation of airfields, but he added that the most difficult item is the repatriation of prisoners of war.

► **PRIME MINISTER WINSTON CHURCHILL** of Great Britain returned to Washington this week to address a joint session of Congress on Thursday and a luncheon of Washington news correspondents on Friday. Mr. Churchill was in Canada between visits to Washington, and told a dinner audience at Ottawa that with the help of an all-European army, with Germany participating, Britain, Canada and the United States, under the supreme NATO commander, would be ready "to face whatever aggression may fall upon us."

In a stirring address at the joint session of Congress Mr. Churchill appealed for unity of purpose of the United States and Great Britain. He said that he came to America not for gold, but for steel, that he was not seeking favors, but equipment. The prime minister gave a broad review of points of tension throughout the world, and indicated the attitude of his government on each, a viewpoint that for the most part differed little from that of the United States. With respect to the Egyptian situation he said that responsibility for the Suez Canal had become an international obligation, and suggested that placing of token forces in the area by the United States and France would tend to ease the tension. He was warmly applauded when he cautioned the United States not to let go of the atomic weapon "until you are sure and more than sure that other means for preserving peace are at hand."

► **BRITISH CHANCELLOR OF THE EXCHEQUER** Richard Austen Butler conferred this week with the finance ministers of Australia, New Zealand, Pakistan, India, Ceylon, South Africa, Southern Rhodesia and Canada to discuss plans for coping with the most serious financial crisis faced by the British Commonwealth since the close of World War II. Foreign Minister Anthony Eden hurried back from conferences in Washington to participate in the discussions. New and stiffer import cuts are planned to preserve the rapidly dwindling dollar balance, and severe austerity measures for the British people are in sight.

Increased American and British military aid to French and native forces fighting Communist guerrillas in Indo-China will probably result from last week's conference in Washington of British, American and French Chiefs of Staff, General Alphonse Juin, who came from Paris to attend the meeting, laid before it the details of the serious military situation in Southeast Asia, which has cost the French so much in blood and treasure. With difficulty, French and native troops presently deployed in the jungles of that area will probably be able to handle the immediate threat. However, there are persistent, though unverified, reports that a Chinese Red army of 250,000 is massed on the border, preparing for an early invasion of Indo-China. Should such an attack materialize it would probably necessitate greatly increased aid for the French, including the probable dispatch of naval and air forces, and possibly land troops, as well.

The British this week designated General Sir Gerald Templer to lead an all-out drive to wipe out Communist terrorists in Malaya. As high commissioner to Malaya he will direct military and police strategy against the Reds. He succeeds Sir Henry Gurney, who was ambushed and murdered by Red raiders last October.

President Truman this week announced that he will not resubmit to the Senate the nomination of General Mark W. Clark, USA, as ambassador to the Vatican. This action was taken at the request of General Clark, as he did not wish to be the center of the religious controversy aroused by the appointment. It was stated at the White House that a new appointment would be made later.

SERVICE NEWS AND GOSSIP

Nine Flag Officers To Retire—The Navy will retire nine of its senior flag officers for statutory age during 1952.

Included in the group are two Vice Admirals, Harry W. Hill and Oscar C. Badger. Admiral Hill, who will be 62 on 7 April, is now serving as Superintendent, U. S. Naval Academy. Admiral Badger, who will reach statutory retirement age on 26 June, is Commander of the Eastern Sea Frontier, Commander of the Atlantic Reserve Fleet and Naval Representative of the Joint Chiefs on the Military Staff Committee of the United Nations Security Council. Both officers will have completed more than 40 years' service with the Navy prior to retirement. Admiral Hill will be retired on 1 May, and Admiral Badger on 1 Aug.

Rumored as a possible successor to Admiral Hill is Admiral Arthur W. Radford, who will complete three years as Commander in Chief of the Pacific Fleet on the same day (30 April) that will mark Admiral Hill's retirement.

The first officer to retire will be Rear Adm. Leo H. Thebaud, Commandant of the First Naval District, Boston, on 1 March. He will be relieved by Vice Adm. John L. McCrea, now serving as Deputy Director of Personnel Policy, Office of the Assistant Secretary of Defense.

The six other officers who will retire this year—listed according to the date on which they will leave the Naval service—are:

1 June, Rear Adm. William V Fox (SC), U.S. Naval Hospital, San Diego, Calif.; 1 July, Rear Adm. Alfred W. Chandler (DC), General Inspector (Dental) of the Bureau of Medicine and Surgery; 1 Aug., Rear Adm. Wilder D. Baker, Commandant of the Eleventh Naval District, San Diego, Calif.; 1 Sept., Rear Adm. C. H. McMorris, Commandant of the Fourteenth Naval District, Pearl Harbor, and Commander of the Hawaiian Sea Frontier; 1 Nov., Rear Adm. Edmund W. Burrough, Deputy Commander of the Eastern Sea Frontier and Deputy Commander, Atlantic Reserve Fleet; 1 Dec., Rear Adm. Rico Botta (AEDO), Commander of the Naval Air Material Center, Philadelphia, Pa.

New Army Integration Possible—Legislation to authorize integration of officers into the Regular Army on a continuing basis in ranks up to major is reported under Pentagon consideration. Recently, it is recalled, the Marine Corps revealed plans to integrate 1000 officers into the Regular establishment.

Details of the proposed Army legislation are lacking, but it is understood that the plan might be worked out substantially as follows:

Authorization would be asked of Congress to increase the size of the Regular Army—a prerequisite of any future integration and essential to prevent injustices to Regular officers now in service. At the present time, except for professional men, such as doctors, dentists, etc., the only officers coming into the Regular Army must be commissioned as second lieutenants.

The intention is to reward with Regular commissions, outstanding Reserve officers who have had a number of years on active duty. The proposed integration also would permit the Army to give a larger number of Regular commissions to officers in branches where there are current shortages, such as the Infantry. Thus, the integration would, besides giving Reserve officers additional incentive, permit a carefully executed program of balancing the Regular Army officer strength. The carefully controlled integration would also eliminate any humps in the promotion list.

If the plan is approved, the likelihood is that no single mass integration would be undertaken, but rather that limited numbers of officers would be given Regular commissions from time to time.

It is still too early to forecast whether the proposal will gain necessary clearances prior to its being transmitted to Capitol Hill. However, the chances are believed good in view of the foreseeable need for an expanded Army for a number of years that the limited expansion of the Regular Army will be approved. This, of course, would be a great morale booster to the hundreds of Reserve officers who have many years of active duty service and who now want to gain assurance of a planned military career.

Competitive Tour Results—Army officials will send to the White House shortly—probably this month—the names of successful competitive tour officers to be appointed as second lieutenants in the Regular Army. These officers completed their tours in July 1951. A delay has been occasioned because of the time required to receive necessary evaluations from combat units in Korea.

USSR Seen Concentrating on Air Defense—Secretary of the Air Force Finletter stated this week that Russia is currently outproducing the United States in jet interceptors because they are concentrating on Air Defense. He added, however, that while the MIG has shown excellent performance it has not changed our concept of strategic air attack. Mr. Finletter's views were expressed in an interview with Mr. Richard Wilson, chief of the Washington Bureau of *Look* magazine and published in the 29 Jan. issue of *Look*.

America, meanwhile, is concentrating more on jet fighter-bombers and medium bombers. He said this program is justified; that bombers are more important to us than fighter-interceptors.

Mr. Finletter said in *Look* that through last 18 Dec., UN air losses in Korea, were 384, compared to 320 Red planes we destroyed. He pointed out, however, that 87 per cent of our losses resulted from ground fire. In air-to-air combat, our losses were only 14 compared to 129 Red MIGs destroyed. The UN planes' close ground support operation makes them subject to heavy ground fire, Sec. Finletter said.

General Crawford Now Colonel—Former commanding officer of the Detroit Arsenal and Tank Automotive Center, Brig. Gen. David J. Crawford, USA, has lost his temporary general officer's rank. In his permanent rank of colonel, he's been ordered to the Joint Military Mission in Ankara, Turkey. For taking this action, Sec'y. of the Army Frank Pace, jr., was praised by Chairman Porter Hardy, jr. of the Government Operations Subcommittee, which made an investigation last summer at the Detroit facility.

Finance Special Asst.—Col. Rudolph W. Nuss, recent graduate of the Advance Management Program of Harvard's Graduate School of Business, has reported for duty as Special Assistant in the Office of the Army Chief of Finance. He formerly was Chief of the Budget and Fiscal Division at Far East Command headquarters.

Credit Academy Service for Pay—The efforts of the Department of Defense to gain recognition of service at the Military, Naval and Coast Guard Academies for pay purposes are expected to be renewed during the current session of the 82d Congress. The Pentagon has contended previously that such service should be counted for pay purposes, since it is active military duty (a Supreme Court decision is one supporting argument). Until 1912, Academy service was counted for pay purposes.

During the 80th Congress, a bill to restore this computation was passed by the Senate and was reported favorably by the House Armed Services Committee, but was lost in the rush to adjournment when the House was not able to vote on the bill.

The Academy credit would be for pay purposes alone and would not be computed for retirement, if the Pentagon renews its past position in this matter.

All Harmony, But—The Service views with glee the Army's announcement of plans for an All-Army Soldier Singing Contest. In a harmonious gesture to its women in uniform, theArmy states that in the barbershop quartet category entries may come from four males or four female singers. It is added that "songs will be from the standard barbershop repertoire." The fact of the matter is that all categories are open to females except one—the "Singing Platoon" classification—which "will consist of not less than 25 nor more than 40 men singing in unison marching songs in marching tempo." This sharp discrimination in an otherwise melodic announcement is certain to fall flat at the WAC Training Center, Ft. Lee, Va.

New Music for the Army—Songwriters Oscar Hammerstein, Irving Caesar, and Samuel Stept visited Ft. Benning, Ga., this week to obtain first-hand impressions for use in the preparation of new songs for the Army. Army officials reported that Secretary Frank Pace, jr., hopes a counterpart to the *Marine Hymn*, the *Air Force Song* and *Anchors Aweigh* will result.

First PhD in AF Program—Capt. James A. Bierlein holds the distinction of being the first Air Force officer to receive a PhD Degree through the Institute of Technology's Wright-Patterson Professional Graduate Program. He won his doctorate in chemical engineering from Ohio State, which provides professors and gives credit for all W-P Professional Graduate Courses. Capt. (Dr.) Bierlein is assigned to the Flight Research Laboratory, Wright Air Development Center.

Reserve Promotion Bill Deadline Nears—Less than two weeks remain before the Department of Defense must meet its 1 Feb. deadline and send the Reserve Promotion Bill to Capitol Hill. It is possible this deadline will not be met, for late this week the measure had yet to be sent to the Bureau of the Budget. Whether a final Pentagon draft of the bill had been prepared by the Department of Defense was not certain.

Officials of Civilian Component organizations expressed some concern that the deadline might have to be extended. They noted that the Services have been working on the measure for months, with close coordination at all stages with Reserve National Guard and Air National Guard leaders.

Speaking on 12 Jan. at the first graduation exercises of the Reserve Officers' School of the District of Columbia at Ft. Myer, Secretary of the Army Frank Pace, jr., had this to say about Reserve promotions: "A fixed and equitable promotion plan for the Reserves has been lacking for a long time and the Army considers this forthcoming piece of legislation to be of outstanding importance. As presently drafted, the Army title of the proposed bill represents a major forward step which will please all of you, I am sure, as it pleases me."

There are reports that some modifications have been made in the Reserve Promotion Bill since drafting of the individual titles by the Army, Navy and Air Force. One fact is certain—the bill will require the most efficient coordination possible when it reaches Capitol Hill, for many varying viewpoints will have to be resolved.

Asst. AF Sec'y. Since '47—A summary of the Department of Defense service of Secretaries and Assistant Secretaries reveals that Assistant Secretary Eugene M. Zuckert of the Air Force wins the longevity competition by almost two years. He was appointed 26 Sept. 1947; his nearest rival is Assistant Secretary of Defense W. J. McNeil, appointed 12 Sept. 1949.

Expand Atomic Program—Chairman Gordon Dean of the Atomic Energy Commission said this week that the Armed Forces have stepped up their demand for atomic "products." In a radio interview, he reported that the complex problem of expanding atomic production is now being studied on an "overtime" basis. The forecast was made by Chairman Dean at the recent meeting of the American Ordnance Association in New York City that the atomic energy program would be expanded.

Meantime, European Command Headquarters told of training of men in two-week courses in defense against atomic, biological and chemical warfare. The Headquarters was asked about the possibility of Russian use of tactical atomic weapons. This written reply was furnished: "It is understood that a power capable of waging war against the United States has the atomic bomb. This could be used tactically as well as strategically."

A story in last week's issue of THE JOURNAL told of plans announced by General Mark W. Clark, Chief, Army Field Forces, to incorporate training in the tactical employment of atomic weapons at all Army levels.

U. S. Naval Academy—Lt. Gen. J. B. F. L. Piron, Chief of Staff of the Royal Belgian Army, paid an informal visit to the Academy on 5 Jan. He was accompanied by his aide, and Capt. Joseph H. Roy, USA, Tour Officer.

Comdr. Donald F. White, USN, Executive Officer of the Naval Air Facility at Annapolis, will be detached later this month to report for duty on the CinCPac Staff.

Lt. Robert I. Kasten, USN, has received two gold stars in lieu of a second and third Air Medal. The presentations were made by Vice Adm. Harry W. Hill, Superintendent. Lieutenant Kasten is an instructor in the Department of Seamanship and Navigation.

Comdr. Edward E. Hoffman, USN, Drill Officer and instructor in the Department of Seamanship and Navigation, has been named as prospective CO of the new experimental destroyer, USS Timmerman.

The second Consolidated Charity Drive of the 1951-52 academic year was launched by the Severn River Naval Command this week, with Capt. Walter H. Price, USN, as chairman.

Two USAF officers on duty as instructors at the Academy have been promoted to the rank of captain. They are Captains Robert G. Lindsay and Weems E. Estelle.

OFFICIAL ORDERS

The Hon. Harry S. Truman, Commander in Chief of the Army, Navy and Air Force
Military Aide—Maj. Gen. Harry H. Vaughan, AUS; Naval Aide—Rear Adm. Robert L. Dennison, USN
Air Force Aide—Brig. Gen. Robert S. Landry, USAF
Secretary of Defense—Robert A. Lovett. Deputy Secretary of Defense—Wm. C. Foster
Assistant Secretaries of Defense—Mrs. Anna M. Rosenberg, Charles A. Coolidge and Wilfred J. McNeil
Chairman of the Joint Chiefs of Staff—General of the Army Omar N. Bradley

ARMY

Secretary—Frank Pace, jr.
Under Secretary—Archibald S. Alexander.
Assistant Secretary—Karl R. Bendetsen.
Assistant Secretary—Earl D. Johnson.
Chief of Staff—General J. Lawton Collins.

GENERAL OFFICERS—

Elmore, **Brig Gen** John A, OAC of S G3, is asg to dy on the AGS.

O'Neill, **Brig Gen** James H, ChC, ret under 514a, PL 381, 80th Cong.

Thomas, **Brig Gen** Samuel M, rel fr asg and dy OAC of S G1, Wash, DC and fr detail w/AGS and is asg to Hq First Army, Governors Is, NY, w/Sta, Wash, DC.

INFANTRY—

Baden, **Lt Col** Clyde H, jr, Lebanon, Tenn, to Third Army the Inf Cen, Ft Benning, Ga.

Johnson, **Lt Col** Frederick E (R), Cp Stoneman, Calif, to OAC of S G1 8531st AAU Wash, DC.

MacDonald, **Lt Col** Rogert J, Ft Ord, Calif, to CGSC, Ft Leavenworth, Kans.

Coleman, **Maj** James T (R), Wash, DC, to Fifth Army 408th Mil Government Co, Cp Atterbury, Ind.

Aiello, **Maj** Ralph P (R), Philadelphia, Pa, to Hq Sp Wpn Comd 8452d AAU Sandia Base, Albuquerque, NMex, w/sta Kirkland AFB, Albuquerque, NMex.

Soolpovar, **Maj** David (R), Cp McCoy, Wis, to Hq First Army, Governors Island, NY.

Potts, **Maj** Abel (R), Cp Carson, Colo, to Fifth Army 5112th ASU Wisconsin ORC Instr Group, Milwaukee, Wis.

Mountjoy, **Maj** Pearl B (R), Ft Ord, Calif, to Stu Det CIC Cen 8579th AAU, Ft Holabird, Md.

Gregorin, **Maj** Robert R (R), Cp McCoy, Wis, to Fifth Army 10th Inf Div, Ft Riley, Kans.

Downey, **Capt** James B (R), Ft Belvoir, Va, to First Army 1201st ASU, Ft Jay, NY.

Berry, **Capt** Jack T (R), Ft Jackson, SC, to Third Army 3310th ASU Tenn ORC Instr Group, Nashville, Tenn.

Devitt, **Capt** William L, Cp McCoy, Wis, to Fifth Army 5422d ASU RC, Ft Sheridan, Ill.

Henderson, **Capt** Charles W (R), Cp Stoneman, Calif, to Fourth Army 112th CIC Det, Ft Sam Houston, Tex.

Porter, **Capt** William E (R), Indiantown Gap Mil Res, Pa, to DP detailed at Fifth Army 5108th ASU Missouri ROTC Instr Group, St Louis, Mo.

Patterson, **Capt** James P (R), Ft Sam Houston, Tex, to Stu Tng Regt the Inf Sch, Ft Benning, Ga.

Daoust, **Capt** George A, jr, Ft Benning, Ga, to 7125th AU Army Elm Hq JTF 132, Wash, DC.

Long, **Capt** Robert C (R), Indiantown Gap Mil Res, Pa, to Stu Det the Ord Sch, Aberdeen Pr Gr, Md.

Rudy, **1st Lt** Robert H (R), Cp Atterbury, Ind, to Detailed in Ord Corps Hq Third Army, Ft McPherson, Ga.

Panzer, **1st Lt** Dwayne A, Ft Riley, Kans, to Fifth Army 2d Loudspeaker and Leaflet Co, Ft Riley, Kans.

Duffield, **1st Lt** William E (R), Ft Holabird, Md, to Second Army 109th CIC Det, Ft George G Meade, Md.

Hardy, **1st Lt** John R (R), Long Island, NY, to First Army 1362d ASU, Ft Totten, NY.

Moore, **1st Lt** Raymond T, Cp Breckinridge, Ky, to Fourth Army 4006th ASU, Ft Sam Houston, Tex.

Bowler, **1st Lt** Joseph L (R), Wash, DC, to Medical Fld Svc Sch, Ft Sam Houston, Tex.

Gnadt, **1st Lt** William H (R), Ft Ord, Calif, to Third Army 11th Abn Div, Ft Campbell, Ky.

Mores, **1st Lt** Calvin (R), Ft Devens, Mass, to First Army 108th CIC Det, 42 Broadway, New York, NY.

Steffy, **1st Lt** Joseph B, jr, Cp Kilmer, NJ, to Stu Tng Regt Inf Sch, Ft Benning, Ga.

Carr, **2d Lt** Joel L (R), Ft Holabird, Md, to Fifth Army 113th CIC Det, Chicago, Ill.

Kiepper, **2d Lt** Alan F (R), Ft Holabird, Md, to Third Army 702d CIC Det, Cp Rucker, Ala.

Stein, **2d Lt** William (R), Cp Rucker, Ala, to Fifth Army 5021st ASU Psywar Det, Ft Riley, Kans.

Youngdahl, **2d Lt** Herbert M (R), Cp Roberts, Calif, to Fourth Army 4000th ASU, Ft Sam Houston, Tex.

Jones, **2d Lt** Lowell E (R), Ft Benning, Ga, to Fifth Army 10th Inf Div, Ft Riley, Kans.

Caufield, **1st Lt** Warren H (R), Ft Benning, Ga, to USA Caribbean, Ft Amador, CZ.

To Stu Det Arty Sch, Ft Sill, Okla

From station indicated:

Lambert, **2d Lt** Troy N (R), Ft Benning, Ga.

Thomas, **1st Lt** Alvin (R), Ft Campbell, Ky.

Clinton, **1st Lt** Gerald J (R), Ft Bragg, NC.

Murray, **1st Lt** Francis D (R), Ft Ord, Calif.

Phillips, **1st Lt** Guy F (N), Ft Jackson, SC.

Ballew, **1st Lt** William R (R), Ft Leonard Wood, Mo.

(*Please turn to Page* 619)

AIR FORCE

Secretary—Thomas K. Finletter.
Under Secretary—Roswell L. Gilpatric.
Assistant Secretary—Eugene M. Zuckert.
Assistant Secretary—Edwin V. Huggins.
Chief of Staff—General Hoyt S. Vandenberg.

BRIGADIER GENERAL

Harris, Hunter, jr, is reld fr asgmt Hq 47th ADiv, SAC, Walker AFB, NMex, fr dy CG, 47th ADiv, & is asgd Hq USAF, Directorate of Plans, DCS/O, Wash, DC, for dy as Ch, War Plans Div.

Mitchell, Clyde H, is reld fr asgmt Hq Con AC, Mitchel AFB, NY, fr dy as Member Comd Bd of Appeals; & is asgd Hq AMC, Wright-Patterson AFB, O, for dy as Spec Asst to the Dir of Proc & Pdn.

Riley, James L, is reld fr asgmt Hq ConAC, Mitchel AFB, NY, fr dy as Member, Comd Bd of Appeals; & is asgd Hq AMC, Wright-Patterson AFB, O, for dy as Deputy Ch, Sup Div.

Ferguson, James, is reld fr asgmt Hq Fifth AF, FEAF, APO 970, c/o PM, San Francisco, Calif, fr dy as Vice Comdr, Fifth AF; & is asgd Hq Ninth AF, TAC, Pope AFB, NC, for dy as Deputy CG, Ninth AF.

COLONEL

Cechmanek, George, Wash, DC, to Hq Third AF, USAFE, APO 125, c/o PM, NY, NY.

Lee, Joseph H, Wash, DC, to 7470th Hq Spt Sq, USAFE, APO 633, c/o PM, NY, NY, for dy w/SHAPE.

LT COLONEL

Richard, Newton M, jr, Wash, DC, to Hq AF Cambridge Rsch Cen, ARDC, Cambridge, Mass.

May, Britt S, Wash, DC, to Hq 1090th USAF Sp Rept Gp, Hq Comd, USAF, Sandia B, NMex.

Gwynne, Abram E, Wash, DC, to Hq CAirC, APO 825, c/o PM, New Orleans, La.

Pedersen, Norman H, Wash, DC, to Hq & Hq Sq, 314th ADiv, FEAF, APO 710, c/o PM, San Francisco, Calif.

MAJOR

Vetter, Lawrence E, Wash, DC, to Hq 1125th USAF F/A Gp, Hq Comd, USAF, Wright-Patterson AFB, O.

Voorhees, Alen V, Tinker AFB, Okla, to Hq USAF, Cen Con Gp, AF Div, NGB, Wash, DC.

USAF PROMOTIONS

1st Lt to Capt

W/rank fr 4 Jan 52

Moore, Joseph B. Burton, James A.

W/rank fr 5 Jan 52

Reiser, Armand E. Laufer, DeForrest A
Neurauter, Lloyd J, (VC). V, jr.

W/rank fr 6 Jan 52

Tipton, Carl W. Groh, Raymond A.
Shofner, Julian D. Morris, Russell P, jr.
Seymour, James T. Ulrich, Arthur J.

2d Lt to 1st Lt

W/rank fr 5 Jan 52

Turner, Huey L, jr.
Pishnock, **1st Lt** Daniel (R), Ft Dix, NJ.
Kirk, **Capt** Robert J, III (R), Ft Benning, Ga.

(*Please turn to Next Page*)

SERVICES
for those in the
SERVICES

Through our highly trained and efficient personnel we can offer you prompt personalized service on any Banking or Trust matter.

American Security
& TRUST COMPANY
15th St. & Pennsylvania Ave., N. W.
Washington, D. C.
Daniel W. Bell, President
MEMBER FEDERAL DEPOSIT INSURANCE CORPORATION
MEMBER FEDERAL RESERVE SYSTEM

NAVY

Secretary—Dan Kimball.
Under Secretary—Francis P. Whitehair.
Assistant Secretary—Herbert B. Askins.
Asst. Sec'y for Air—John F. Floberg
CNO—Adm. Wm. M. Fechteler.

VICE ADMIRAL

McCrea, John L, DepDirPersPolicy, Off of AsstSecDef; to Comdt, 1ND.

Struble, Arthur D, sea duty; to JCS, Wash, DC.

REAR ADMIRAL

Soucek, Apollo, NavOps; to sea duty.

CAPTAIN

Chamberlin, Leonard C, Staff, Naval War Col, Newport; to CO, USS Rockbridge.

Riker, Monro M, Plans Officer, PhibPac; to DistIntel Officer, 4ND.

Stout, Herald F, Off of NavMat, Navy Dept; to ComMineRon 3.

Chambers, Thomas E, DistOrdOfficer, 11ND; to CO, USS Magoffin.

Smith, Rodmon D, CO, USS Rochester; to BuPers.

Williamson, Lindsey, Staff, ComCortRon 7; to ComSubGru 1, San Diego Gru, PacRes Flt.

Butler, Wiliam C, jr, BuPers, temp; to Nav Ops.

Gill, Frank F, Staff, NARTC, NAS, Glenview; to CO, USS Chourre.

Murphy, Charlton L, jr, Off of NavResearch, Navy Dept; to CO, USS Orion.

Porter, George E, jr, CO, USS Orion; to NavHosp, Portsmouth, Va, treatment.

Schwarz, Alden D, CO, USS Kula Gulf; to CO, NAS, Akron.

Bozarth, Clyde L, (MC), NavCruitSta and ONOP, Boston; to SenMember, Phys Eval Bd, 3ND.

McKinney, Joseph D, CO, NavPhibTraUnit, NavPhibBase, Coronado; to C/S and Aide, ComPhibGru 3.

Moore, William B, CO, USS Magoffin; to CO, NavPhibTraUnit, NavPhibBase, Coronado.

Mott, Elias B, II, BuOrd; to Logistics Officer, ServForSixthFlt.

MARINE CORPS

Commandant—General Lemuel C. Shepherd.
Asst. Comdt.—Lt. Gen. M. H. Silverthorn.

Lt. Colonel

Benson, Graham H, AirFMFLant, MCAS, CherryPoint; to MCAS, ElToro.

Smith, Haddon H, T&RCmd, MB, CampPendleton; to inactive duty.

Long, Glenn R, TTULant; to overseas duty.

Garretson, Frank E, AmphibGp 3, PacFleet; to HQMC, Wash, DC.

Richards, Robert M, 2ndMarDiv, FMF; to AmphibGp 3, ATC, PacFleet.

Major

Lee, Benjamin G, MCS, Quantico; to overseas duty.

Salvaggio, Marshall, MCS, Quantico; to overseas duty.

Krasniewicz, Frank S, MCS, Quantico; to Air FMFPac, MCAS, ElToro.

Gregory, Marshall C, Calif Inst of Tech; to AirFMFPac, MCAS, ElToro.

Fetters, James C, NROTC Unit, DukeUniv; to overseas duty.

Walter, Howard L, HQMC, Wash DC; to Air FMFPac, MCAS, ElToro.

O'Beirne, Frank, NavOps; to CO, USS Midway.

Pohl, Harold J, C/S and Aide, ComNavGer; to CO, USS Pittsburgh.

Towner, George C, BuPers; to ComServFor SixthFlt.

Walsh, Harvey T, SRNC, tempduty; to Bu Pers.

Barchet, Stephen G, CO, NavPhibBase, Little Creek; to C/S and Aide, Comdt, 9ND.

Drane, William M, ChStaffOfficer, Fair Guam; to CO NavCICOffScol, NAS, Glenview.

Mason, Redfield, ComServRon 3; to C/S and Aide, ComServPac.

Nichols, Stanley G, ChStaffOfficer, Columbia Riv Gru, PacResFlt; to InsMat, Pittsburgh.

Wolverton, Royal A, Recorder, NavBoard of InsSurv, PacCoastSect, San Fran; to CO, USS Seminole.

COMMANDERS

Andrews, James G, BuPers; to SubLant.

Bond, George H, (NR), Cent Intel Agcy, Wash, DC; to RAD.

Brooks, Frederic W, CO, USS Carter Hall;

(*Please turn to Next Page*)

Officers!

Do you want to share in a $2,500,000 dividend?

That's what United Services Automobile Association expect to return to their policyholders this year. For 29 years U.S.A.A. has returned greater dividends than any company exclusively serving Officers in the Armed Forces.

SAVE UP TO 45% ON YOUR AUTOMOBILE INSURANCE

You too can enjoy the benefits of this lower cost automobile insurance. We invite comparison and an opportunity to prove that more than 85 thousand Officers are saving money with United Services Automobile Association Insurance Protection

UNITED SERVICES
Automobile Association

Get the facts today

UNITED SERVICES Automobile Association
Dept J, 1400 E. Grayson Street San Antonio 8, Texas
Without obligation, send information on automobile insurance

Year | Trade Name | Model | Body Type | Pass. Capacity
Serial No. | Motor No | No. Cyls. | Cost | Date Purch. | New/Used
Factory Price | Current Year & State Registration
Name & Rank
Address
If car not at above address give location of car.

Navy Orders

(Continued from Preceding Page)

to EastSeaFron.

Clarke, Walter E, NavOps; to BuPers.

Greer, Edward J, CO, FASRon 119; to Off of BuAerGenRep, CenDist, Wright-Patterson AFB, Dayton.

Gurnee, Robert L, Stanford Univ; to Nav Hosp, Oakland, treatment.

Huntington, Danforth, (NR), USS Miller; to InsInstr, NavRes, Newark.

McCormick, Thomas E, jr, NavPhibTraUnit, NavPhibBase, Little Creek, Norfolk; to CO, USS Soley.

Parker, Jefferson D, BuPers; to Armed Forces Staff Col, Norfolk, instrn.

Pear, John F, NavOps; to NavAirBasicTra Comd, NAS, Pensacola, instrn.

Presler, Irving S, USS Columbus; to Nav Ops.

Rapp, William A, jr, (SC), BuSandA; to Cru DesPac.

Sawyer, William T, BuShips; to USS Franklin D Roosevelt.

Seim, Harvey B, Armed Forces Staff Col, Norfolk; to NavOps, Tempdu pend fur assign.

Bell, David B, SubLant; to BuPers.

Bryant, Arthur H, jr, (NR), DesRon 24; to CO, USS Everett F Larson.

Krebsbach, Eugene W, AirLant; to CO, Fight Ron 33.

McKellar, Clinton, jr, BuOrd; to USS Des Moines.

Salmon, Nelson D, NavOps; to CO, USS Frank E Evans.

Tanner, William P, jr, NavPhil; to AirPac.

Thomson, James W, Field Comd, Armed For Spec Weap Proj, Albuquerque; to USS Wisconsin.

Thorpe, Raymond G, (NR), FightRon 72; to CO, FightRon 31.

Burke, Julian T, jr, CO, USS Sablefish; to USS Williamsburg.

Myers, Gerald E, (NR), CompRon 35; to NavAirTechTraCen, NAS, Jacksonville.

Peabody, Sherman M, (MC), USS Bataan; to MCAS, El Toro.

Alford, Lodwick H, BuPers; to CO, USS Renshaw.

Clute, James H, NavAdvBase, Bremerhaven, tempduty; to 3ND, temp pend fur assign.

Cole, Allyn, jr, Armed Forces Secur Agcy, Wash, DC; to OinC, NavRadioSta (R) (S), Wahiawa, Oahu.

Lautrup, George W, jr, JCS, Wash, DC; to Joint Staff, Off, JCS, Wash, DC.

Lundgren, Oscar B, CarDiv 17; to West Coast SoundTraRon.

Osborne, Manley C, USS Twining; to BuOrd.

Stutts, Clarence C (NR), NavSta, San Diego; to Hydrographic Office, Suitland.

Winters, Leigh C, ChUSNavMission to Haiti, Port-au-Prince; to USS Talladega.

Backus, Paul H, DesLant; to CO, USS Isherwood.

Barton, Wilbur G, USNavPGScol, Monterey; to USS Los Angeles.

Bradley, James L (DC), NavHosp, Yokosuka; to NavAdminComd, NavTraCen, Great Lakes.

Bush, William W, jr, Fair Guam; to AirLant.

Cunningham, Carl R, jr, InsInstr, NavRes, Tampa; to CO, USS Waldron.

Hill, Raymond E, CompRon 6; to FleAirborne Electronics TraUnitPac.

Keighley, William H, BuOrd; to USS Monterey.

Larson, Lewis E, jr, UtRon 5; to BuAer.

Laspada, Jack A, Schenectady OpOffice, AEC, Schenectady; to Long Beach Nav Shipyd.

Minner, Delbert M, CompRon 5; to Tra ComdLant.

Moore, Charles L, jr, NavAirTraComd, NAS, Pensacola; to CO, NAAS, Barin Field, Foley.

Neyman, Clinton A, jr, CO, USS Soley; to ComCortRon 12.

Oliver, Robert J, USS Des Moines; to Com DesDiv 242.

Wholley, John H (NR), 12 ND; to NavHosp, Mare Isl, Vallejo, treatment.

Workman, John T, CO, NAF, Naha; to Fair Alameda, temp pend fur assign.

LIEUTENANT COMMANDERS

Ashton, George F (NR), NavCorresp Course Cen, NavBase, Brooklyn; to NavHosp, St Albans, treatment.

Atkinson, Thomas H (NR), UDT Unit 1; to NavPhibTraUnit, NavPhibBase, Coronado, temins pend fur assign.

Ayres, Bickings T, FairWing 14; to Off of BuAerRep, Factory A, Lockheed Aircraft Corp, Burbank.

Baumann, Henry R (NR), NavPhibBase, Little Creek, Norfolk; to Off of SupShip and NavInsOrd, NY.

Bigham, Frank, jr, NavSta, Midway Isl; to USS Curtiss.

Clark, Grover V (SC), NavSupDepot, Seattle; to ServRon 3.

Clifton, Jarvis R, CruitTraComd, NavTra Cen, San Diego; to FMFPac, temp pend fur assign.

Corder, Luther D (NR), FleSonarScol, Key West, temins; to DesRon 2.

Curran, Lawrence C (NR), Nav Gun Fact, Wash, DC; to RAD.

Dewaele, John P (NR), USNavPGScol, Monterey, temins; to NavBeachGru 2.

Ferguson, Emmet M, ServRon 3; to Off of JAG, NavDept.

Greenwell, Martin D, USS Boxer; to AirPac.

James, Thomas J (SC), AviaSupOff, Phila; to USS Jupiter.

Kemper, George E, NavHosp, Phila, treatment; to USNavPGScol, Monterey, instrn.

Lahodney, William J, jr, CarAirGru 6; to AirLant.

Loomis, William R, FleSonarScol, San Diego; to AlliedForSoEur.

Murphy, George V (MSC) (NR), NavDisp, NavDept; to Armed Services Med Procur Agcy, Brooklyn.

Porter, Phillip W, jr, PhibLant; to NROTC Unit, Brown Univ, Providence.

Sens, Arthur F, Norfolk NavShipyd, Portsmouth, Va; to SoKoreanNavFor.

Simmons, Arthur E, NavAirResTraComd, NAS, Glenview; to NavCICOffScol, NAS, Glenview, instrn.

Strobel, John C (NR), Armed Forces Spec WeapProj, Wash, DC; to AirLant.

Tanner, Forest A (SC), NAAS, Oceana, Va Beach; to USS Badoeng Strait.

Wendt, Edward W (NR), USS Mellette; to BuPers.

Wright, James A, jr (CEC), NavMarianas; to NavSupDepot, Clearfield.

York, Charles W (NR), NavPhotoCen, NAS, Anacostia; to SeventhFlt.

Bangs, Louis L, USS Oriskany; to NavAir TraComd, Pensacola.

Brandes, Louis G (NR), Home; to 12 ND.

Brown, Wilby R, NavShip RepairFac, Guam; to Long Beach NavShipyd.

Chippendale, James E, George Wash Univ, Wash, DC; to BuShips.

Cure, Harold R, Off of BuAerRep, El Segundo Div, Douglas Aircraft Co; to Univ of Missouri, Columbia, instrn.

Harrison, John A (DC) (NR), NavAdmin Com, NavTraCen, San Diego; to USS Mount McKinley.

Hatheway, Valentine J, jr, NAF, Annapolis; to Univ of Calif, Berkeley, instrn.

Moore, James H, jr, Fair Japan; to NAB, Japan.

Oliver, Allen, USS Oberon; to San Diego Gru, San Diego, PacResFlt.

Paul, Herbert (DC) (NR), NavAdminCom, NavTraCen, Great Lakes; to RAD.

Potter, Gurdon G (NR), Staff, CinCPacFlt; to DesRon 28.

Price, Robert R, USS Franklin D Roosevelt; to CarDiv 14.

Tomasini, Fred A (NR), CruDesPac, Temins; to USS Epperson.

Walters, Bernice R (MC) (NR), Yokosuka; to NavHosp, Corpus Christi.

Wells, Richard (NR), PatRon 861; to Nav CICOffScol, Glenview, instrn.

Anderson, Seth E (ChC), ServRon 3; to USS Jason.

Bacon, Joseph C (MC), NavHosp, Oakland; to USS Haven.

Brown, Harold C, CO, USS Krishna; to Nav Re-TraComd, NavBase, Norfolk.

Cone, Wade H, NavSta, Sangley Pt; to Nav CommFac, Philippines.

Fox, John P, jr, AsstUSNavAttache and Asst USNavAttache for Air, Madrid; to NAS, Patuxent River.

Hoover, William K (NR), NavOpns; to RAD.

Isert, Lawrence L (MSC), Armed Forces Staff Col, Norfolk; to Staff, CinCLantFlt.

Kenney, Lawrence F (NR), Home; to Nav Scol, NavIntel, NavRecSta, Wash, DC, instrn.

Kerrigan, Dennis R (ChC) (NR), USS Adirondack; to NavTraSta, Newport.

LeValley, James B, NavSta, Midway Isl; to AirPac.

Marsden, Roy E, USS Thomas Jefferson; to Puget Sound NavShipyd, Bremerton.

Mayo, Clarence A (NR), Portsmouth Nav Shipyd, NH; to RAD.

Merlo, Michael L (NR), USS Franklin D Roosevelt; to 9 ND.

Miller, George W, NavTraCen, San Diego; to FleTraGruWestPac and UnderwayTra Element, Japan.

Mills, Richard H, Off of BuAerGenRep, Cent Dist, Wright-Patterson AFB, Dayton; to AirLant.

Moran, William J, jr, NavOrdTestSta, Inyokern, China Lake; to AirPac.

Phillips, Edwin W (NR), USS Philippine Sea; to NavDamageContTraCen, Treas Isl, San Fran.

Seith, William, Off of SupShip and NavIns Ord, John Trumpy & Sons, Inc., Annapolis; to ResIns, Chesapeake Marine Railway Co., Baltimore.

Simms, Ernest E, CO, USS Cahokia; to Nav AdvBaseTactTraCen, Port Hueneme.

Stewart, Thomas M (NR), Off of AsstSecNav for Air, NavyDept; to NavAirTechTraCen, Norman.

Stewart, William E, SubGru 2, Phila Gru, LantResFlt; to USS Everglades.

Talbot, Maurice P, FleTraGru and Underway TraUnit, Narragansett Bay; to Off of SupInsMat, Boston.

Thibadeau, Bartholemew C (NR), USS Sicily; to RAD.

Tolleson, Carlos L (SC), Univ of Tex, Austin, instrn; to BuSandA.

Brower, John I (NR), USS Owen; to Des Ron 24.

Brown, John W (DC) (NR), USS Mount McKinley; to NavAdminComd, NavTra Cen, Great Lakes.

Charleton, James R, NavAirTechTraCen, Memphis, instrn; to NavAirTechTraUnit, NAS, Olathe, instrn.

Frisendaux, George M (CEC) (NR), Off of NavMat, NavyDept; to NAS, Miami.

Hildreth, James B, USNavPGScol, Monterey; to CO, USS Hopewell.

Kiley, Robert R (NR), Home; to Staff, Cin CLantFlt.

Kissick, Lyle M, USS Hector; to FleTra Cen, San Diego.

Lawrence, William E, USS Saint Paul; to Nav Sub-Board of InsSurv, New York Nav Shipyd, NavBase, Brooklyn.

Lahue, David F (NR), Home; to Nav Corresp Course cen, NavBase, Brooklyn.

Leahy, Paul F (DC) (NR), NavAdminComd, NavTraCen, Great Lakes; to RAD.

Lynch, Edward M (ChC) (NR), NavMarianas; to FirstMAW, temp pend fur assign.

Marquis, Donald T (DC) (NR), MarCorps CruitDepot, Parris Isl; to Barstow Annex (MarCorps Depot of Supplies, San Fran).

Moulin, Stewart J (NR), USS Hollister; to West Rep, Off of Savings Bonds, San Fran.

Rueff, Harold (NR), Home; to 5 ND.

Simpson, Joseph B, NavHosp, St Albans, treatment; to 17 ND.

Thornhill, Daniel W, NavScol, Gen Line, Monterey, instrn; to NavHosp, Oakland, treatment.

Wyrick, James W, AirPac; to CO, FightRon 783.

Yeo, James B, FleAct, Yokosuka; to Nav Air MissileTraCen, Pt Mugu.

Boehm, Casper R, InsInstr, NavRes, Memphis; to USS Whitemarsh.

Dotts, Joseph T, jr (NR), USS Franklin D Roosevelt; to USS Leyte.

Fleming, Leslie W (NR), DesRon 9; to USS Mansfield.

Floyd, Joe H, CO, USS Hobson; to NavMine Countermeasures Sta, Panama City, instrn.

Gerry, Duane J, NavShipRepairFac, Guam; to San Fran NavShipyd.

Grant, Robert H (NR), USS Bon Homme Richard; to NavSpec Weap Unit No 471, Sandia Base, Albuquerque.

Killin, Kenneth D (ChC) (NR), MarBks, Cp Pendleton; to NavBeachGru 1.

McCoy, George W (NR), USS Latimer; to BuPers.

McIntyre, John T, jr (DC) (NR), Home; to MarCorpsCruitDepot, Parris Isl.

McKinlay, Donald, jr (NR), USS Eugene A Greene; to NavExaminingCen, NavTra Cen, Great Lakes.

Morton, Jackson L, Aide to Fleet Adm Wm D Leahy, Off of SecNav; to CO, USS Darby.

Noland, Robert T (ChC) (NR), NavBeach Gru 1; to NavAirTechTraCen, Norman.

O'Hara, Thomas R (NR), NavRe-TraComd, Mare Isl, Vallejo; to NavFE.

Parrish, Floyd D (NR), WestRep, Off of Savings Bonds, San Fran; to CO, USS Latimer.

Reid, Donald P (SC), BuPers; to NavAir MissileTestCen, Pt Mugu.

Steele, Robert E, III (NR), 3 ND; to First Flt.

Warren, Samuel B, USS Chukawan; to Fle TraCen, Charleston.

Whitener, Miles S, FairWing 14; to CO, PatRon 40.

Young, Lawrence (DC), USS Mindoro; to NavRecSta, NavSta, San Diego.

USAF Orders

(Continued from Preceding Page)

W/rank fr 6 Jan 52

Smith, Larry R.

AFUS PROMOTIONS

1st Lt to Capt

Lund, Marquard H, jr, (MC).

2d Lt to 1st Lt

Allbaugh, Charles E.
Anderson, Thomas A.
Basil, Robert A.
Beal, Frank S 3d.
Bixby, Kenneth E, jr.
Boyd, Roger E.
Harrison, L E, jr.
Jordan, Jack D.
Kilroy, Henry P.
Manci, O J, jr.
Parmer, John R.
Schneider, Robert P.
Smith, Robert G.
Talley, Franklin G.
Whitaker, Max O.
Willis, Stephen N.

OFFICERS TO EAD

USAFR

Dmochowski, **Capt** Myron J, to 3702d Food Sv Sq, ATRC, Lackland AFB, Tex.

Thomas, **1st Lt** Roy J, to 3700th Food Sv Sq, ATRC, Lackland AFB, Tex.

Murphy, **2d Lt** Ewell E, jr, to 1300th AB Gp, MATS, Mountain Home AFB, Idaho.

Buchanan, **2d Lt** William H, to Hq & Hq Sq, 314th ADiv, FEAF, APO 710, c/o PM, San Francisco, Calif.

Largent, **2d Lt** William D, to 6106th AB Sq, FEAF, APO 710, c/o PM, San Francisco, Calif.

Nash, **2d Lt** James S, to 39th Instl Sq, Dep, AAC, APO 942, c/o PM, Seattle, Wash.

Venable, **Maj** Benton R, to Hq 2143d Air Wea Wg, MATS, APO 942, c/o PM, San Francisco, Calif.

Watts, **Capt** James A, to Hq & Hq Sq, 452d AB Gp, FEAF, APO 970, c/o PM, San Francisco, Calif.

MC

Stoner, **1st Lt** Donald E, to 3275th Med Gp, ATRC, Parks AFB, Calif.

VC

Culpepper, **1st Lt** Moley D, to 47th Med Gp, TAC, Langley AFB, Va.

WMSC

Addison, **2d Lt** Vesta E, to dy sta Dept of Nutrition, Univ Hosp, State Univ of Iowa, Iowa City, Iowa.

Van Keuren, **2d Lt** Mildred E, to 3380th Med Gp, ATRC, Keesler AFB, Miss.

AFNC

Gribbin, **Capt** Elizabeth A, to 6550th Med Gp, ARDC, Patrick AFB, Fla.

Pascale, **1st Lt** Josephine C, to 179th Ftr-Intcp Sq, ADC, Williamson-Johnson Aprt, Duluth, Minn.

St Pierre, **1st Lt** Claire M, to 1701st Med Gp, MATS, Great Falls AFB, Mont.

Hemovich, **1st Lt** Irene D, to 6th Med Sq, SAC, Walker AFB, NMex.

Jacobson, **1st Lt** Norma S, to 325th Med Gp, ADC, McChord AFB, Wash.

Laxson, **2d Lt** Gloria J, to Hq 2796th Med Gp, AMC, Norton AFB, Calif.

Scott, **1st Lt** Bernice, to 3650th Med Gp, ATRC, Sampson AFB, NY.

Voyer, **1st Lt** Olive Y, to 1600th Med Gp, MATS, Westover AFB, Mass.

Bigovich, **1st Lt** Ksenija, to 111th Med Sq, SAC, Fairchild AFB, Wash.

Schneider, **1st Lt** Loretta B, to 28th Med Sq, SAC, Rapid City AFB, SDak.

Norris, **1st Lt** Myrtle H, to 3625th Med Gp, ATRC, Tyndall AFB, Fla.

Lemen, **1st Lt** Sarah E, to 127th Med Gp, ATRC, Luke AFB, Ariz.

To 47th Med Gp, TAC, Langley AFB, Va:

Simon, **2d Lt** Barbara P.
Paddock, **2d Lt** Doris J.

To 3585th Med Gp, ATRC, San Marcos AFB, Tex:

Aldhizer, **1st Lt** Mary E.
Liebau, **2d Lt** Jean R.

To Hq 2750th Med Gp, AMC, Wright-Patterson AFB, O:

McIntyre, **2d Lt** Patricia.
Todd, **1st Lt** Mary M.

To 3275th Med Gp, ATRC, Parks AFB, Calif:

Olson, **1st Lt** Ethel I.
Bradford, **2d Lt** Georgena P.
Osage, **1st Lt** Susie.
Veitch, **2d Lt** Janet.

To 3810th Med Gp, AU, Maxwell AFB, Ala:

Williamson, **2d Lt** Sarah V.
Withee, **Capt** Heloise E.

To 3500th Med Gp, ATRC, Reese AFB, Tex:

Berry, **2d Lt** Anne L.
Funkhouser, **1st Lt** Mildred M.

MSC

Nelson, **1st Lt** Roy F, to 51st Med Gp, FEAF, APO 917, c/o PM, San Francisco, Calif.

Saltzman, **2d Lt** Seymour, to 132d Med Sq, TAC, Dow AFB, Me.

Minnett, **2d Lt** Johnnie B, to 127th Med Gp, ATRC, Luke AFB, Ariz.

Schoenfeld, **2d Lt** Robert G, to Hq AAC, APO 942, c/o PM, Seattle, Wash.

Wheeler, **1st Lt** Willis C, to 6110th Hosp Gp, FEAF, APO 1054, c/o PM, San Francisco, Calif.

Belknap, **2d Lt** Warren E, to Hq OCAMA, Tinker AFB, Okla.

Fulbright, **2d Lt** Henry H, jr, to Hq 2792d Med Gp, AMC, Tinker AFB, Okla.

Sternberg, **2d Lt** A Hershel, to 2500th Med Sq, ConAC, Mitchel AFB, NY.

Sweeley, **2d Lt** Robert L, to 6530th Med Gp, ARDC, Griffiss AFB, NY.

Chaney, **2d Lt** John W, jr, to 3415th Med Gp, ATRC, Lowry AFB, Colo.

Berend, **2d Lt** Donald R, to Hq 5001st Comp Wg, AAC, APO 731, c/o PM, Seattle, Wash.

Nesbitt, **2d Lt** Leslie B, to 93d Med Sq, SAC, Castle AFB, Calif.

Perlman, **2d Lt** Ivan H, to 2272d AB Sq, ConAC, Orlando AFB, Fla.

Rubin, **2d Lt** Norman, to Hq & Hq Sq, Twentieth AF, FEAF, APO 239, c/o PM, San Francisco, Calif.

Buckeridge, **2d Lt** Francis A, to 306th Med Sq, SAC, MacDill AFB, Fla, w/apprx 90 days TDY e/r 3700th Med Gp, ATRC, Lackland AFB, Tex.

Trobaugh, **2d Lt** William W, jr, to 314th Med Gp, TAC, Sewart AFB, Tenn.

Smith, **2d Lt** James H, jr, to dy sta Armed Svs Med Proc Agency, Brooklyn, NY.

Sackman, **2d Lt** Jerome L, to 6530th Med Gp, ARDC, Griffiss AFB, NY.

Jenkins, **2d Lt** Charles D, jr, to 3810th Med Gp, AU, Maxwell AFB, Ala.

Schneider, **2d Lt** Wallace, to 3245th Med Gp, ATRC, Chanute AFB, Ill.

Holmes, **2d Lt** Robert C, to 3700th Med Gp, ATRC, Lackland AFB, Tex.

Wolff, **2d Lt** David H, to 1600th Med Gp, MATS, Westover AFB, Mass.

Schott, **2d Lt** Lindy L, to 3320th Med Gp, ATRC, Amarillo AFB, Tex.

Werley, **1st Lt** LeRoy D, jr, to Hq 2794th Med Gp, AMC, Kelly AFB, Tex.

Earley, **1st Lt** Horace F, to 90th Med Sq, SAC, Forbes AFB, Kans.

O'Rourke, **2d Lt** Jerrold T, to Hq 2791st Med Gp, Dep, AMC, Hill AFB, Utah.

(Continued on Next Page)

USAF Orders

(Continued from Preceding Page)

To 3275th Med Gp, ATRC, Parks AFB, Calif:
Pajala, **Capt** Anna M.
Weideman, **2d Lt** Charles T.
To 3380th Med Gp, ATRC, Keesler AFB, Miss:
McDonald, **Capt** John F, jr.
Walton, **Maj** William E.

CHANGE OF NAME

Garcia, **Capt** Jenaro Duenas, to Garcia Jan.
Waychunas, **Capt** Edward Norbert, to Ways, Edward Norbert.
Boles, **1st Lt** Olivia Stowe, to Whitney, Olivia Boles.
Brown, **1st Lt** Nelda (AFNC), to Sonner, Nelda Brown.
Harman, **1st Lt** Ruth Elaine Paules (AFNC), to Keele, Ruth Elaine.
Nichols, **1st Lt** Elizabeth Mary (WMSC), to Paynter, Elizabeth Nichols.
Reed, **1st Lt** Inez Elaine (AFNC), to Wilmes, Inez Reed.
Taylor, **1st Lt** Ann (AFNC), to Browman, Ann Taylor.
Baker, **2d Lt** Marie Theresa (AFNC), to Long, Marie Baker.
Breier, **2d Lt** Shirley Louise (AFNC), to Holmes, Shirley Louise.

DISCHARGED—
UP Sec IIIAFR 36-36:
Chernak, **Capt (1st Lt)** Olga L (AFNC).
Laetsch, **Capt** Marguerite M (AFNC).
UP Sec II, Act of Congress appr 21 Aug 41:
Bernstein, **CWO (WOJG)**, Harold F.

Physical Disability:
Green, **2d Lt** Mary S (AFNC).
Hale, **2d Lt** Rader O.
Saffold, **Capt** Rex L.
Dergance, **Capt** Vernon E.
Nall, **1st Lt** Hubert H.
Goodwin, **1st Lt** James H.
Krueger, **2d Lt** William R.

RESIGNED

Brown, **Capt** Edith E.

RETIRED

Crews, **Capt** Louis M (MC).
Stone, **1st Lt** Gary A.
Henig, **Capt** Herbert, pd.
Thomas, **Maj** Martin L, pd.
Bullivant, **Capt** Norman C.
Smith, **1st Lt** Letus W.

WARRANT GRADES TERMINATED TO ENTER ON EAD AS COMMISSIONED OFFICERS

Nash, **CWO (WOJG)** James S.
Venable, **WOJG** Benton R.
Largent, **WOJG** William D.
Buchanan, **WOJG** William H.
Watts, **WOJG** James A.
Goforth, **WOJG** Joseph O, jr.

ADVANCED ON RETIRED LIST

Andrews, **M/Sgt** Alfred F, to **Maj.**
Turner, **M/Sgt** Edward D, to **Capt.**
Laney, **T/Sgt** Marvin, to **M/Sgt.**

ENLISTED RETIREMENTS

Askey, **Sgt** Edward L.
Ezell, **Pfc** Roy E.
Bartlett, **M/Sgt** Henry C.
Dearing, **M/Sgt** Dewey G.
Muller, **Pfc** Carl A.
Tarr, **Pfc** Garrnett E.
Hydok, **M/Sgt** Stine M.
Stotlemeyer, **Pvt** John W.
Piper, **M/Sgt** Clifton H.
Powers, **Sgt** William R.
Green, **Cpl** Ralph H.
McKinney, **M/Sgt** James T.
Simon, **M/Sgt** Samuel J.
Broyles, **M/Sgt** Fred O.
Bristow, **Sgt** Joseph N.
Rosier, **Sgt** Willard C.
Shores, **Sgt** Bobbie D.
Finney, **Sgt** Carl O.
Ellis, **Sgt** Donald R.
Garner, **Pfc** Kenneth G.

Physical Disability

Cheney, **S/Sgt** Robert F.
Gonsalves, **Pfc** Silvio.
Fittro, **S/Sgt** James L.
Elliott, **Pfc** Marvin L.
Christianson, **M/Sgt** John B.
Westberg, **Pfc** Marlin L.
Koskinen, **Cpl** Arne.
Taylor, **S/Sgt** Douglas L.
Palmer, **Pvt** Jack N.
Evans, **Pvt** Horace E.
Perron, **Pvt** Louis H.
Dodson, **Pfc** Robert J.
Johnson, **M/Sgt** Vivian O.
Thomas, **M/Sgt** Talmage H.
Hale, **Pfc** Howard E.
Boyd, **Sgt** Robert J.
Rabenstein, **M/Sgt** John A.
Wynne, **Sgt** Charles L.
Krusch, **Pfc** Robert W.
Fullerton, **Pvt** Claude E.
Parker, **Pfc** Ray H.
Stewart, **S/Sgt** Marcus A.
Claypool, **S/Sgt** John L.
Whitt, **Pfc** Bobby G.
Edmonson, **M/Sgt** Arnold Q.
McCain, **S/Sgt** Walter N.

Keep up to date—subscribe and resubscribe to the Army and Navy Air Force Journal.

Army Orders

(Continued from Page 617)

Barrett, **1st Lt** Robin M, jr (R), Ft Benning, Ga.
Williams, **1st Lt** Davant T (R), Ft Benning, Ga.
Hackett, **1st Lt** Everdus H (N), Cp Rucker, Ala.
Duggan, **1st Lt** Roy H, jr (R), Ft Jackson, SC.

To Second Army 5th Inf Div, Indiantown Gap, Pa

From station indicated:
Alonzo, **2d Lt** William (R), Ft Benning, Ga.
Anderson, **2d Lt** Robert D (R), Ft Benning, Ga.
Judd, **Lt Col** Gordon L, Cp Roberts, Calif.

To Stu Det Qm Sch, Ft Lee, Va

From station indicated:
Beddoe, **1st Lt** William A, Ft Jackson, SC.
Edner, **1st Lt** Lewis Y, Ft Jackson, SC.

To Inf Sch, Ft Benning, Ga

From station indicated:
Payne, **Maj** William N (R), Cp Roberts, Calif.
Butler, **1st Lt** Charles L, Ft Devens, Mass.

To Sixth Army 6th Inf Div, Ft Ord, Calif

From station indicated:
Keyser, **Maj** Gail S (R), Ft Bragg, NC.
Scullion, **2d Lt** John O (R), Ft Benning, Ga.
Rance, **2d Lt** Hubert A (R), Ft Benning, Ga.
Weikel, **2d Lt** James A (R), Ft Benning, Ga.

To Fifth Army 6th Armd Div, Ft Leonard Wood, Mo

From station indicated:
Biesek, **1st Lt** Gerhardt, Cp McCoy, Wis.
Walter, **1st Lt** Robert H, Ft Sheridan, Ill.
Mullins, **2d Lt** Burton R, jr (R), New Orleans, La.
Pittman, **Capt** William F, Cp McCoy, Wis.

To Second Army 101st Abn Div, Cp Breckinridge, Ky

From station indicated:
Dollar, **Capt** Donley A, Ft Meade, Md.
Cook, **Capt** Richard L (R), Cp Crowder, Mo.
Howard, **2d Lt** Walter R (R), Ft Benning, Ga.

To Third Army 31st Inf Div, Ft Jackson, SC

From station indicated:
Kennington, **2d Lt** Joseph M (R), Ft Benning, Ga.

To FEC, Yokohama

From station indicated:
Jenning, **Capt** Harry G (R), Concord, NH.
Purdy, **2d Lt** Robert B (R), Ft Sheridan, Ill.
Alexander, **Col** Frederick B, jr, Cp Gordon, Ga.
Stewart, **Maj** Kermit G (R), Wash, DC.
Walker, **Lt Col** Joel T, Lake Charles, La.
Curtin, **Maj** Elmer P (R), Louisville, Ky.
Crowe, **2d Lt** J Godfrey, Ft Knox, Ky.
Smith, **Maj** Harold A, jr (R), Ft Ord, Calif.
Wells, **2d Lt** John W (R), Ft Ord, Calif.
Miller, **2d Lt** Stuart L, Ft Dix, NJ.
Hetzer, **Maj** Eugen A (R), Ft Dix, NJ.
Vineyard, **Capt** Dolman W (N), Cp Roberts, Calif.
Jolley, **Capt** Oran B (R), Cp Roberts, Calif.
Matschi, **Capt** John A (R), Ft Benning, Ga.
Brammer, **Maj** Winford W (N), Cp Rucker, Ala.
Steinhauser, **Maj** Frederic R (N), Cp Rucker, Ala.
Johnson, **2d Lt** Charles B (R), Ft Leonard Wood, Mo.

From Ft Riley, Kans:
Otten, **2d Lt** Henry C — Ingram, **2d Lt** J S
Michel, **2d Lt** Rex D — Melochick, **Maj** G (R)

From Ft Jackson, SC:
Pearson, **Lt Col** W — Fox, **Maj** J P (N)
Harper, **2d Lt** R L

Now You Can
Save By Mail
3% current dividend
EACH ACCOUNT INSURED
UP TO $10,000
by agency of Federal Government

Savings accounts in any amount in U.S. and foreign countries *opened and serviced by mail.*

A convenient and safe way to save. Special envelopes already addressed to our Savings Teller and containing both deposit and withdrawal slip, sent to you after each transaction. Particular attention given to accounts of Armed Forces personnel.

If desired, pass-book held in our vault for safe-keeping. Audit of each account, either single or joint (husband and wife), promptly furnished whenever requested.

Write SERVICE dept. today for details and financial statement.

"ASSETS OVER $17,000,000"

STANDARD FEDERAL
SAVINGS & LOAN ASSOCIATION
48 Broad St., N.W. Atlanta, Ga.

To EUCOM, Bremerhaven

From station indicated:
Sandifer, **Capt** Leon M (R), Ft Benning, Ga.
Caldwell, **1st Lt** Robert C (R), Phoenixville, Pa.
Pyle, **1st Lt** Wellden, jr (R), Cp Kilmer, NJ.
Jones, **Maj** Charles L (R), Cp Roberts, Calif.
Becker, **Maj** Carl H (R), Ft Holabird, Md.
Parish, **Maj** John M (R), Chicago, Ill.

To USA Pacific, Ft Shafter, TH

From station indicated:
Gilmore, **Capt** Howard W (R), Ft Holabird, Md.
Andrews, **2d Lt** James J (N), Ft Jackson, SC.
Schroeder, 2d Lt Richard E (N), Cp Rucker, Ala.

To USA Forces Antilles, San Juan, PR

From station indicated:
Holstad, **1st Lt** Jerry E (R), Ft Sill, Okla.
Johnson, **Lt Col** Hubert V (R), Ft Jackson, SC.

To 7689th Hq Gp USFA, Salzburg, Austria

From station indicated:
Bergman, **1st Lt** Harold E (R), Ft Holabird, Md.
Picher, **1st Lt** Robert L (R), Wash, DC.
Hampton, **1st Lt** Wanna S, Ft Knox, Ky.

From Ft Dix, NJ:
Woods, **2d Lt** G H, jr — Coombs, **1st Lt** J A (R)
Nealis, **1st Lt** M L (R) — Atkinson, **1st Lt** L R (R)

From Cp Rucker, Ala:
Strand, **1st Lt** O M (N) — Sieben, **1st Lt** J G (N)
Eby, **Capt** H J (R)

From Ft Jackson, SC:
Emmons, **1st Lt** J H (R) — McAuliffe, **1st Lt** J C (R)

From Ft Leonard Wood, Mo:
Irvin, **1st Lt** J L (R) — Cisar, **1st Lt** R J, jr (R)

To USA Alaska, Ft Richardson

From station indicated:
Morrison, **Lt Col** Clifford P (N), Ft Jackson, SC.
Witt, **Lt Col** Duane M (R), Ft Campbell, Ky.

ARMOR—

Brunson, **Capt** Glenn S, jr, Albuquerque, NMex, to Hq AFSWP 8451st AAU, Washington, DC.
Boggs, **1st Lt** Roy L, Ft Hood, Tex, to Sixth Army 6513th ASU S Calif Det, ORC Instr Gp, w/sta Los Angeles.
Bockins, **1st Lt** William F, Ft Sheridan, Ill, to Fifth Army 91st Armd Cav Recon Bn, Ft Riley, Kans.
Mernan, **1st Lt** David W, Ft Meade, Md, to Second Army 3d Armd Div, Ft Knox, Ky.
McKitrick, **1st Lt** Roger H (R), Ft Meade, Md, to Stu Det CIC Cen 8579th AAU, Ft Holabird, Md.

To Fifth Army 11th Armd Cav Regt, Cp Carson, Colo

From station indicated:
Tripp, **2d Lt** Elmer B (R), Ft Knox, Ky.
Good, **Capt** Robert E, Ft Hamilton, NY.

To Second Army 2128th-2 ASU, Ft Knox, Ky

From station indicated:
Hamilton, **Lt Col** William T, jr, Ft Jackson, SC.
Biggsby, **Maj** Raymond M (R), Cp Polk, La.

To Stu Det Arty Sch, Ft Sill, Okla

From station indicated:
Cox, **1st Lt** Rowland E (R), Ft Jackson, SC.
Langlois, **1st Lt** Arthur R (R), Ft Knox, Ky.
Harris, **1st Lt** Charles B (R), Cp Polk, La.
Trucotte, **2d Lt** Alphonse C (R), Ft Knox, Ky.

To FEC, Yokohama

From station indicated:
Cinquina, **Capt** Vincent A (R), Ft Sheridan, Ill.
Foley, **Maj** Richard F (R), San Francisco.
Snider, **Col** John F (R), Cp Carson, Colo.
Allen, **Capt** Robert H (N), Ft Jackson, SC.
Wood, **Lt Col** Edgar C, Cp Atterbury, Ind.

From Ft Benning, Ga:
Carlton, **Capt** B D (R) — Lavine, **2d Lt** J W (R)
Attick, **2d Lt** W E (R)

From Ft Bragg, NC:
Hinote, **Lt Col** R C (R) — Clifton, **2d Lt** C L (R)

From Cp Rucker, Ala:
Dinkel, **Capt** H J (N) — Thompson, **Capt** W W (N)

From Ft Riley, Kans:
Barnes, **1st Lt** M R (R) — Sachau, **2d Lt** W H (R)

From Ft Hood, Tex:
Vlaming, **Capt** J H (R) — Land, **1st Lt** E (R)
Brown, **1st Lt** T E (R) — Mashburn, **1st Lt** J L (R)
Chehovin, **1st Lt** R (R) — Check, **2d Lt** James A
Haumersen, **2d Lt** J P

From Ft Knox, Ky:
Harper, **1st Lt** R S (R) — Gould, **1st Lt** B H (R)
Johns, **1st Lt** D M — O'Donoghue, **2d Lt**

(Please turn to Next Page)

★ ★

Will Your Retirement Income Fade Away?

Don't let inflation sap the purchasing power of those retirement dollars you are counting on. Although it's beyond your power to change national economic conditions, you can do something about the income you receive. Through monthly purchases of Mutual Investment Fund shares you can acquire dividend paying securities out of current earnings.

Your money receives the many regular benefits of Mutual Investment Fund investing within the limits of market risk. These benefits include broad diversification, continuous management and professional supervision.

Over a million Americans, including many military and naval personnel, have invested over three billion dollars in Mutual Investment Funds—and the number is growing daily. Learn how a Mutual Investment Fund periodic purchase plan can help you supplement your fixed-dollar retirement income. For full details mail the coupon below. No obligation.

ELI T. WATSON
JULIAN P. BROWN — *Investment Securities* — DASHIELL L. MADEIRA
1 WALL STREET, NEW YORK 5, N. Y.

Gentlemen: I am interested in Mutual Investment Funds and periodic purchase plans. I can afford to invest approximately $_____ per month. Please send me complete information.

NAME_____
ADDRESS_____

Army Orders

(Continued from Preceding Page)

(R) D E (R)
Blair, **1st Lt** W J (R) Afeld, **1st Lt** D J (N)
Kaiser, **1st Lt** A E (R)

From Cp Polk, La:
Fitzgerald, **1st Lt** J M (R) Laughlin, **Capt** J J, III (R)
Atkinson, **1st Lt** L R (N) Allen, **Capt** A H, jr (R)
Ketchum, **Capt** J B (R) Richardson, **1st Lt** D N (R)

ARTILLERY—

Murphy, **Col** Allen M, Wash, DC, to Second Army 2300th ASU Va NG Instr Gp, Richmond, Va.
Williams, **Lt Col** James D (R), Ft Lawton, Wash, to Fourth Army 508th FA Bn, Cp Polk, La.
Cheal, **Lt Col** Raymond C, Ft Lewis, Wash, to Hq Western Army AA Comd 8577th AAU, Hamilton AFB, Calif.
Milam, **Lt Col** Robert M (R), Wash, DC, to Stu Det Army Lang Sch, Monterey, Calif.
King, **Lt Col** Warren R, Ft Harrison, Ind, to Fifth Army 703d FA Bn, Cp McCoy, Wis.
Kryloff, **Maj** Eugene B (R), Ft Lawton, Wash, to Fourth Army 4303d ASU NMex ORC Instr Gp, Albuquerque, NMex.
Stevens, **Maj** Melden L (R), Ft Ord, Calif, to Fourth Army 4050th ASU The Arty Cen, Ft Sill, Okla.
Tucker, **Maj** Roy A (R), Hot Springs, Ark, to Fourth Army 5th Armd Div, Cp Chaffee, Ark.
Holden, **Maj** Francis W, jr (R), Ft Meade, Md, to First Army 1242d ASU NY NG Instr Gp, New York, NY, w/sta Buffalo, NY.
Aten, **Maj** Louis H, Cp Stoneman, Calif, to Sixth Army 6515th ASU Utah NG Instr Gp, Ft Douglas, Utah.
McGovern, **Maj** James F (R), Detroit, Mich, to Third Army 47th AAA Brig, Cp Stewart, Ga.
Bargo, **Capt** George J (R), Ft Knox, Ky, to Third Army 31st Inf Div, Ft Jackson, SC.
Tolton, **Capt** Grant M (N), Ft Ord, Calif, to Fourth Army 1st Armd Div, Ft Hood, Tex.
Garigliano, **Capt** Norman E, Ft Knox, Ky, to Fourth Army 4051st ASU The Arty Sch, Ft Sill, Okla.
Pierce, **Capt** Franklin T (R), Ft Devens, Mass, to Fourth Army 17th FA Group, Ft Sill, Okla.
Mitchell, **Capt** Robert C (R), Ft Holabird, Md, to Stu Det AA and GM Br The Arty Sch, Ft Bliss, Tex.
Colbert, **Capt** Edward F (R), Ft Devens, Mass, to 197th AAA Group, Ft Banks, Mass.
Meyers, **Capt** Robert M (N), Ft Jackson, SC, to Second Army 2304th ASU Va Mil Dist, w/sta Richmond, Va.
Almato, **Capt** Sam L (R), Cp Carson, Colo, to Third Army XVIII Abn Corps Arty, Ft Bragg, NC.
Floyd, **Capt** William E (R), Albuquerque, NMex, to 7001st ASU Hq MDW, Wash, DC.
Gleason, **1st Lt** Robert B, Ft Meade, Md, to Third Army 41st FA Bn, Ft Benning, Ga, w/TDY en route Arty Sch, Ft Sill, Okla.
Crum, **1st Lt** Mark L, jr (R), Ft Hancock, NJ, to Second Army 2112th-2 ASU Army War College, Carlisle Bks, Pa.
Sehorne, **1st Lt** James D, jr, Ft Jackson, SC, to Fourth Army 4052d ASU AAA and GM Cen, Ft Bliss, Tex.
Thompson, **1st Lt** Robert L (R), Ft Sam Houston, Tex, to Fourth Army 4051st ASU the Arty Sch, Ft Sill, Okla.
Semper, **1st Lt** Edward T (N), Cp McCoy, Wis, to First Army 1117th ASU, Cp Edwards, Mass.
Fraley, **1st Lt** Raymond W (R), Ft Dix, NJ, to Fourth Army 4050th ASU Arty Cen, Ft Sill, Okla.
Hurley, **2d Lt** Charles L, Ft Bliss, Tex, to Third Army 525th MI Svc Group, Ft Bragg, NC.
Johanson, **2d Lt** Filipe K, Ft Bliss, Tex, to Third Army, 316th CIC Det, Ft Bragg, NC.
Powers, **2d Lt** Richard P, Ft Bliss, Tex, to Third Army 316th CIC Det, Ft Bragg, NC.
Donnelly, **2d Lt** Dennis D, Ft Bliss, Tex, to Hq ASA TC 8622d AAU, Ft Devens, Mass.
Williams, **2d Lt** John H (N), Cp Edwards, Mass, to Stu Det AA and GM Br The Arty Sch, Ft Bliss, Tex.
Korolchuk, **2d Lt** Theodore, Ft Bliss, Tex, to Third Army 701st CIC Det, Ft Bragg, NC.
Miyashiro, **2d Lt** Minoru, Ft Bliss, Tex, to Third Army 525th MI Svc Group, Ft Bragg, NC.
Fasone, **2d Lt** James G (R), Ft Sill, Okla, to Stu Det AA and GM Br The Arty Sch, Ft Bliss, Tex.

To Stu Det Arty Sch, Ft Sill, Okla

From station indicated:
Chambers, **2d Lt** John L (R), Cp Polk, La.
Cooper, **2d Lt** Robert A (R), Ft Jackson, SC.
Johnson, **1st Lt** Clayton E, Cp McCoy, Wis.
Moody, **1st Lt** Thomas E (R), Cp Polk, La.
Harlan, **2d Lt** William H (R), Cp Chaffee, Ark.
Harper, **1st Lt** Wesley (R), Ft Hood, Tex.
Dunkle, **2d Lt** Glen B (R), Cp Chaffee, Ark.
Friedlein, **1st Lt** Charles M (R), Cp Gordon, Ga.
Bailey, **1st Lt** Lawrence R, jr (R), Ft Bliss, Tex.
Welti, **2d Lt** Walter D (R), Ft Lewis, Wash.
Silver, **2d Lt** Frederick L (R), Cp Chaffee, Ark.

To FEC, Yokohama

From station indicated:
Jeffries, **Maj** John H, Governors Is, NY.
Skinner, **2d Lt** Francis M (R), Cp Breckinridge, Ky.
Perry, **2d Lt** James A (R), Indiantown Gap, Pa.
McLogan, **2d Lt** Wendell R (R), Ft Sheridan, Ill.
Fulton, **1st Lt** Robert L (R), Birmingham, Ala.
Blair, **1st Lt** Philip G (N), Ft MacArthur, Calif.
Kupecki, **Capt** Leo (R), Chicago.
Ucherek, **Lt Col** Stephen A, Chicago.
Hoffman, **1st Lt** Robert M (R), Cp Edwards, Mass.
Van Vliet, **Maj** Sylvester S (R), Ft Harrison, Ind.
Blair, **Capt** Wiley, III, San Francisco.
Moore, **Maj** George M (R), San Francisco.

From Ft Jackson, SC:
Young, **Maj** J W (N) Morrow, **1st Lt** H L (N)
Bogle, **Lt Col** J B (R)
Raper, **1st Lt** R E (N)

From Cp McCoy, Wis:
Benninger, **1st Lt** Herbert P (R) Kingston, **1st Lt** Corwin C (R)
Cox, **1st Lt** J B (R) Philbeck, **Maj** John, jr (R)
Ervin, **Capt** C E (R)
Olson, **1st Lt** Casper O, jr (R) Klauber, **1st Lt** A H, jr (R)

From Cp Polk, La:
Esmond, **1st Lt** S F (R) Bousman, **Capt** William J (N)
Morgan, **1st Lt** J P (R)

From Ft Ord, Calif:
Jefferson, **Capt** Carl E (R) Washicheck, **1st Lt** Jack N (R)
Corby, **Capt** J F (R)

From Cp Roberts, Calif:
Tracy, **Capt** M E (R) Van Sandt, **1st Lt** Don E (R)

From Ft Knox, Ky:
Tapia, **1st Lt** John R (R) Callan, **Capt** J H (R)

From Ft Hood, Tex:
Richards, **Lt Col** William S (R) Parker, **1st Lt** C W (R)
Trent, **1st Lt** T R (R) Loften, **1st Lt** H J (R)
Lewright, **1st Lt** William K (R) Weldon, **1st Lt** L C (R)
Kelly, **1st Lt** N D (R)

From Cp Rucker, Ala:
Miller, **Maj** R P (N) Liljeberg, **Capt** J (R)

From Cp Carson, Colo:
Livermore, **2d Lt** R L Martin, **1st Lt** R W (R)
Tollefson, **Capt** C I (R) McGovern, **1st Lt** George E, jr (R)

From Ft Lewis, Wash:
Absher, **Capt** R E (R) Oliver, **1st Lt** H C (R)
Johnston, **Capt** Kenneth L (N) Williams, **1st Lt** Hubert H (R)
Banks, **Lt Col** A B (R) Long, **1st Lt** J W (R)
Barnhart, **1st Lt** Robert W (N) Hinson, **1st Lt** F G (N)
Gibson, **1st Lt** O G (R) Wark, **Capt** S W (R)

From Cp Chaffee, Ark:
Saul, **Capt** E L (R) Murphy, **2d Lt** T B (R)
Ahlgren, **Maj** F F Camp, **Capt** O P (R)

From Ft Sill, Okla:
Bridgers, **Capt** John D (R) Crichton, **1st Lt** William G (R)
Katterjohn, **1st Lt** Herman E, jr (R) Fletcher, **1st Lt** Edward J (R)
Vinsant, **1st Lt** B (R) Coats, **Capt** John T, jr (R)
Wheeler, **1st Lt** Otis B (R) Town, **1st Lt** C H (R)

From Ft Bragg, NC:
Davis, **Capt** James E, jr (R) McHarge, **Capt** James E (R)
Brown, **1st Lt** Raymond N (R) Albert, **2d Lt** C T (R)

From Ft Campbell, Ky:
Anderson, **1st Lt** D W (R) Easley, **1st Lt** R W, jr
Filler, **Capt** E S (R) Lightfoot, **1st Lt** R N (R)
Parkinson, **1st Lt** T V (R) Walker, **1st Lt** F A, jr (R)
White, **Capt** C M, jr

To EUCOM, Bremerhaven

From station indicated:
Vann, **Lt Col** Walter M, Norfolk, Va.
Dunlap, **2d Lt** Norman E, Ft Sill, Okla.
Skelly, **2d Lt** Charles J, jr (N), Ft Dix, NJ.

To 7689th Hq Gp, USFA, Salzburg, Austria

From station indicated:
Sandstreet, **1st Lt** John L (R), Ft Holabird, Md.
Shea, **Capt** George S (R), Ft Bragg, NC.

To USA Alaska, Ft Richardson

From station indicated:
Stockton, **1st Lt** Jack D (R), Ft Sill, Okla.
Butler, **Lt Col** Sanford J, Hanford, Wash.
Samuelson, **2d Lt** Derrick W, Cp Carson, Colo.
McShan, **Capt** Jack E (R), Ft Sam Houston, Tex.

CORPS OF ENGINEERS—

Lt Gen Lewis A Pick, C of E

Whitsitt, **Lt Col** Menon W, Ft Huachuca, Ariz, to 9807th TSU-CE Missouri River Div, w/sta Denver.
Roper, **Lt Col** Willard, Omaha, to Goose Bay, Labrador.
Kelley, **Maj** John J, jr, Ft Hamilton, NY, to 9802d TSU-CE North Atlantic Div, New York, NY.
Vann, **Maj** James R (R), Ft Jackson, SC, to Third Army 406th Engr Brig, Cp Rucker, Ala.
Messall, **Maj** Charles M (R), Cp Crowder, Mo, to OC of Engr, Washington, DC.
Jackson, **Capt** Thomas P (R), Washington, DC, to Sixth Army 6003d ASU Sta Complement, Ft Ord, Calif.
Smith, **Capt** Spencer D (R), Ft Belvoir, Va, to Sixth Army 537th Engr Base Surv Co, Ft Winfield Scott, Calif.
Miller, **Capt** Richard F (R), Ft Winfield Scott, Calif, to 9814th TSU AMS, 6500 Brooks Lane NW, Washington, DC.
Dombrowski, **Capt** Henry F (R), Washington, DC, to Stu Det Army Lang Sch, Presidio of Monterey, Calif.
Lavoie, **Capt** Warren R (R), Ft Belvoir, Va, to First Army 561st Engr Const Co, Cp Edwards, Mass.
Adams, **Capt** Edwin C, Ft Jackson, SC, to Engr Cen, Ft Belvoir, Va.
Karibjanian, **1st Lt** George J, Cp Kilmer, NJ, to Second Army 407th Engr Combat Bn, Ft Campbell, Ky.
Borg, **1st Lt** Eugene A (R), Cp McCoy, Wis, to Fifth Army 6th Armd Div, Ft Leonard Wood, Mo.

To 597th Engr Base Depot Granite City Engr Depot, Granite City, Ill

From station indicated:
Derbonne, **Maj** John K (R), Ft Belvoir, Va.
Dods, **Capt** Stuart (R), Memphis, Tenn.
Lynge, **Capt** Wilbur J (R), Baton Rouge, La.
Horton, **Capt** Harry W (R), Columbus, Ohio.
Krupinski, **Maj** Francis T (R), Ogden, Utah.
Dillon, **Maj** Jack J (R), Ft Meade, Md.
Scott, **Lt Col** Arthur R (R), Somerville, NJ.
Shutes, **Capt** Howard A (R), Lathrop, Calif.
Griffin, **Maj** Oscar R, jr (R), New York, NY.
Goodrich, **Maj** George R (R), Schnectady, NY.
Stodghill, **1st Lt** Lee O (R), Ft Mason, Calif.

To FEC, Yokohama

From station indicated:
Elliget, **Col** Donald A, Wash, DC.
Blue, **Lt Col** Frank L, jr, Baltimore.
Meidling, **Lt Col** George A, Baltimore.
Teverbaugh, **Capt** Robert D (R), Ft Benning, Ga.
King, **2d Lt** Charles E (R), Ft Sill, Okla.
Agnew, **Maj** John P, Chicago.
Brown, **Lt Col** Decater (R), Gallup, NMex.
London, **2d Lt** William B (R), Ft Hood, Tex.
Ventresca, **1st Lt** Joseph E (R), Ft Lewis, Wash.

From Ft Belvoir, Va:
Snider, **Capt** R E (R) Cannon, **Capt** C E (R)
Holl, **2d Lt** R H (R) Ceasar, **1st Lt** J, jr (R)
Lawton, **2d Lt** W B, jr (R) Holton, **Capt** C D, jr (R)
Schnell, **2d Lt** J B (R) Kijowski, **2d Lt** J (R)
Aton, **Capt** T L (R) Samuels, **1st Lt** A A (R)

To EUCOM, Bremerhaven

From station indicated:
Barke, **Capt** Harry B (R), Long Island City, NY.
Whitefield, **Maj** Lytle B, jr (R), Denver, Colo.
Murphy, **Lt Col** William D, Kearny, NJ.
Craig, **Capt** James A (R), Indiantown Gap, Pa.
Emig, **2d Lt** Harvey E, Ft Bliss, Tex.
Williams, **2d Lt** Oscar D, jr, Ft Hood, Tex.
Ewing, **2d Lt** Charles E, jr, Ft Bragg, NC.
Plavnick, **2d Lt** Robert L, Cp Rucker, Ala.
Daigh, **2d Lt** John D, Ft Leonard Wood, Mo.
Kilma, **Capt** Lawrence J, Ft Bragg, NC.
McCammon, **Lt Col** Joseph R (R), Presidio of San Francisco, Calif.

To 928th Engr Avn Gp Third AF USAF, Europe

From station indicated:
Andrews, **2d Lt** George N, Cp Carson, Colo.
Lange, **2d Lt** Clarence A, jr, Ft Leonard Wood, Mo.
Vincent, **2d Lt** Robert D, Ft Leonard Wood, Mo.
Jones, **2d Lt** Miles T, Cp Carson, Colo.
Carr, **2d Lt** James B, jr, Ft Campbell, Ky.
Simon, **2d Lt** Leon R, Ft Campbell, Ky.
Tarbell, **2d Lt** Frank S, Ft Bragg, NC.

From Ft Belvoir, Va:
Robbins, **2d Lt** J A (R) McCarron, **2d Lt** J D (R)
Allen, **2d Lt** L W (R) Shaw, **2d Lt** R E (R)
Carey, **2d Lt** J M (R) Turner, **2d Lt** M J (R)
Carroll, **2d Lt** K L (R) Williams, **2d Lt** H A (R)
Hall, **2d Lt** E R (R) Whitlock, **2d Lt** R K (R)
Hill, **2d Lt** L J (R)
Lemmond, **2d Lt** D R (R)

To 862d Engr Avn Bn 12th AF Germany

From Ft Belvoir, Va:
Dickey, **2d Lt** J E, jr (R) Bowman, **2d Lt** N B, jr (R)

SIGNAL CORPS—

Maj Gen George I Back, CSO

Albee, **Lt Col** Thomas L (R), Ft Monmouth, NJ, to Hq Sixth Army, San Francisco.
Best, **Lt Col** John L (R), Cp Kilmer, NJ, to Sixth Army 1st Sig Svc Gp, Cp Cooke, Calif.
Parton, **Maj** George P, jr (R), Ft Hood, Tex, to Valley Forge AH, Phoenixville, Pa.
Wiggins, **Maj** Herbert H (R), Ft Monmouth, NJ, to OC of Sig O, Wash, DC.
Parker, **Maj** Kermit R, Larson AFB, Wash, to Fifth AF, WP, Cp Stoneman, Calif.
Allen, **Capt** Alford E, Ann Arbor, Mich, to Hq Sp Wpn Comd, 8452d AAU, Sandia Base, Albuquerque, NMex.
Garcelon, **Capt** Raymond H (R), Ft Devens, Mass, to 9522d TSU Baltimore Dep, Baltimore.
Thomas, **Capt** Harvey P (R), Cp Roberts, Calif, to 9507th TSU Sacramento Sig Dep, Sacramento.
Palmrose, **Capt** Richard A (R), Long Island, City, NY, to Sixth Army 6015th ASU, Cp San Luis Obispo, Calif.
Reidel, **1st Lt** James A (R), Monterey, Calif, to Hq ASA 8600th AAU, Wash, DC.
Smith, **1st Lt** Karl E (R), Ft Lewis, Wash, to Sixth Army 62d Sig Radio Relay Co, Cp Cooke, Calif.
Federhen, **2d Lt** Herbert M IV (R), Ft Devens, Mass, to 9400th TSU Sig C Cen, Ft Monmouth, NJ.
Hamilton, **2d Lt** Delbert W (R), Monterey, Calif, to Fifth Army 5021st ASU PSYWAR Det Army Gen Sch, Ft Riley, Kans.
Haid, **2d Lt** Donald J (R), Ft Monmouth, NJ, to Sixth Army 16th Sig Opn Bn, Cp Cooke, Calif.
Cannington, **2d Lt** Curtis F (R), Cp Pickett, Va, to Hq ASU TC 8622d AAU, Ft Devens, Mass.
Nordby, **2d Lt** Howard W (R), Ft Sheridan, Ill, to 9500th TSU Sig C Cen, Ft Monmouth, NJ.

To 9601st TSU SW Sig Tng Gp, Cp Luis Obispo, Calif

From Cp Gordon, Ga:
Bennett, **1st Lt** M B (R) Wood, **1st Lt** W O (R)
Bettin, **2d Lt** R R (R) McKenna, **Maj** J J (R)
Smoot, **Capt** S P (R) Nagle, **Maj** Howard J (R)
Carlson, **Capt** L W (R) Byron, **Maj** Charles E (R)
Noland, **Capt** R D (R) Favor, **Capt** S W, jr (R)
Hemphill, **Capt** C H (R) Barry, **Capt** Harold A (R)
Sperber, **Capt** K P (R) Wilson, **1st Lt** Eddie K (R)
Fuller, **Capt** H W (R) Back, **Capt** Soren C (R)

To Stu Det Arty Sch, Ft Sill, Okla

From station indicated:
Traver, **1st Lt** Wallace H, jr (R), Wash, DC.

From Ft Monmouth, NJ:
Jones, **2d Lt** Robert C (R) Saline, **2d Lt** Olof E (R)

To FEC, Yokohama

From station indicated:
Ross, **Maj** Ernest (R), Wash, DC.
Koepf, **Capt** Francis J (R), Ft Meade, Md.
Kreider, **Capt** Daniel M (R), Ft Devens, Mass.
Glaves, **1st Lt** Alexander E (R), Chicago, Ill.
Trice, **Capt** Herman M (R), Ft Bliss, Tex.
Lowers, **Capt** Richard M (R), Ft McPherson, Ga.
Hewitt, **Capt** Charles K (R), Cp Roberts, Calif.
Levie, **Maj** James K, jr (R), Wash, DC.
Pearson, **1st Lt** Richard H (R), Ft Dix, NJ.
Gribble, **Capt** Lee R W (R), Ft Hood, Tex.

From Cp Gordon, Ga:
Dale, **Capt** Walter A (R) Brengel, **Capt** D (R)
Magee, **Capt** Robert E (R) Brannon, **Capt** G C, jr (R)
Jones, **1st Lt** R R (R) Millar, **1st Lt** L R, sr (R)
Aspaturian, **1st Lt** V (R) Mooney, **1st Lt** N J (R)

From Cp Cooke, Calif:
Schumann, **Capt** F R (R) Enck, **1st Lt** Thomas W (R)
Comeaux, **1st Lt** G J (R)

From Ft Monmouth, NJ:
Swearingen, **Capt** V H (R) Schmitz, **Maj** H B (R)
Cummings, **Capt** A T (R) Pelton, **Lt Col** C D (R)
Kearns, **Lt Col** J J (R) Averell, **Maj** H L (R)
Franzel, **Lt Col** W (R) Price, **Lt Col** H G (R)
Redfern, **Maj** E E, jr (R) Connors, **Capt** H J (R)

To EUCOM, Bremerhaven

From station indicated:
Johnston, **1st Lt** Thomas F (R), Ft Devens, Mass.
Wedemeyer, **1st Lt** Bruce A (R), Cp Cooke, Calif.

ADJUTANT GENERAL'S CORPS—

Maj Gen William E Bergin, TAG

Barber, **Col** James G, jr (R), Ft Leonard Wood, Mo, to Fourth Army Hq XV Corps, Cp Polk, La.
Searls, **Col** Wellington B (R), Cp Pickett, Va, to AGO, Washington, DC, for dy.
Horder, **Lt Col** Herbert L (R), Ft Sheridan, Ill, to Sixth Army 6513th ASU Hq Calif Mil Dist, San Francisco.

(Continued on Next Page)

Army Orders

(Continued from Preceding Page)

Waguespack, **Maj** Fenwick E (R), Ft Ord, Calif, to First Army 108th MRU, Governors Is, NY.
Wight, **Capt** Lloyd L (R), Ft Harrison, Ind, to Second Army 3d Armd Div, Ft Knox, Ky.
Reyburn, **Capt** John E (R), Ft Knox, Ky, to TAG Sch, Ft Harrison, Ind.
McKenzie, **1st Lt** Don M (R), Ft Ord, Calif, to Stu Det CIC Cen 8579th AAU, Ft Holabird, Md.

To FEC, Yokohama

From station indicated:
Zipf, **Maj** Karl A, Wash, DC.
Conklin, **Capt** Leroy R (R), Ft Bragg, NC.
Pease, **Capt** William H (N), Wash, DC.
Reichstetter, **Capt** Hans A (R), Cp Pickett, Va.
Priddy, **Maj** Cecil T (R), Ft Meade, Md.
Rinehart, **Capt** Clifford W (R), Ft Meade, Md.

INSPECTOR GENERAL'S DEPT—
Maj Gen Louis A Craig, TIG

Hensley, **Lt Col** Robert B (R), Wash, DC, to Hq Second Army, Ft Meade, Md.

JUDGE ADVOCATE GENERAL'S CORPS—
Maj Gen E M Brannon, TJAG

Hull, **1st Lt** Floyd V (R), Charlottesville, Va, to JAGO 8540th AAU, Wash, DC.

To EUCOM, Bremerhaven

From station indicated:
Kyle, **Maj** William F (R), Ft Sam Houston, Tex.
Porch, **Maj** Ralph D (N), Ft Jackson, SC.
Furlaud, **1st Lt** Richard M (R), Wash, DC.
Worthy, **Capt** Kenneth M (R), Ft Meade, Md.
Goetz, **1st Lt** James T (R), Chicago, Ill.

QUARTERMASTER CORPS—
Maj Gen George A Horkan, QMG

Bednarek, **Lt Col** Frank, Wash, DC, to Stu Det Armed Forces Staff College, Norfolk, Va.
Lockhart, **Lt Col** Julian M (R), Ft Campbell, Ky, to Joint Abn Troop Bd 8680th AAU, Ft Bragg, NC.
Lund, **Maj** Gertrude F, Ft Monmouth, NJ, to Second Army 2004th ASU WAC TC, Ft Lee, Va.
Foerster, **Capt** Merlin W, Richmond, Va, to Second Army 141st Tk Bn, Ft Campbell, Ky.
Edwards, **1st Lt** John S (R), Ft Devens, Mass, to First Army 53d QM Subs Sup Co, Cp Drum, NY.
Bushnell, **2d Lt** Melvin J (R), Ft Lee, Va, to Fifth Army 5022d ASU, Cp Carson, Colo.

To QM Cen, Ft Lee, Va

From station indicated:
Anger, **Capt** Robert T (R), Ft Lawton, Wash.
Eversole, **Maj** Joseph, jr (R), Ft Lawton, Wash.
Farr, **1st Lt** Russell H (R), Ft Sill, Okla.
Gyte, **Maj** Milton E (R), Ft Mason, Calif.
Bourgeois, **Capt** Lawrence J (R), Auburn, Wash.
Youngblood, **Maj** Lewis H, jr, Cp Breckinridge, Ky.
Soroka, **Capt** Alexander (R), Ft Campbell, Ky.
Bagatell, **2d Lt** Fillmore K (R), Ft Sheridan, Ill.

From Ft Lee, Va

To station indicated:
Trischler, Floyd D, Second Army 2171st ASU, Army Cml Cen, Md.
Barcinski, Jacek H, Second Army 2127th ASU, Ft Miles, Del.
Kundrat, **2d Lt** Andrew, jr, Second Army 2102d ASU, Indiantown Gap, Pa.
Mason, Robert F, Sixth Army 6100th ASU, Cp Roberts, Calif.
Musselman, Norman B, 762d QM Subs Sup Co, Cp Pickett, Va.
Sowl, **Capt** William F, Sixth Army 6002d ASU, Presidio of San Francisco, Calif.
Cushman, Bigelow P, First Army, Ft Banks, Mass.
Winnowski, Walter S, Second Army 2118th ASU, Ft Campbell, Ky.
Skaarup, Allen F, First Army 1262d ASU, Ft Dix, NJ.
Gee, **1st Lt** Paul V, Third Army 3461st ASU Area Food SvcS Sub-Sch, Cp Rucker, Ala.
Kozlowski, **1st Lt** Sigmund C, Fourth Army Hq XV Corps, Cp Polk, La.
Hinkle, James R, 9160th TSU Det No 1 QM Food and Container Institute for the Armed Forces, Chicago, Ill.
Hunt, **Capt** William T, Fourth Army 4006th ASU, Ft Sam Houston, Tex.
Cantrill, **Capt** Everett R, Fifth Army 5025th ASU Sta Complement, Ft Leavenworth, Kans.
Jackson, **2d Lt** James A, Fifth Army 5012th ASU Det No 3, Area Food Svc Sch, Ft Leonard Wood, Mo.
Krummell, Arthur L, Second Army 2151st ASU, Aberdeen Pr Gr, Md.
Corcoran, **2d Lt** Dale D (R), Ft Custer, Mich.
Murphy, **2d Lt** Ira E, jr (R), 9130th TSU Philadelphia QM Depot, 2800 S 20th St, Philadelphia, Pa.
Fugate, **1st Lt** Robert B (R), 9130th TSU Philadelphia QM Dep, 2800 S 20th St, Philadelphia, Pa.
Brolander, **2d Lt** Glen E (R), 9151st TSU Jeffersonville QM Dep, 1201 E 10th St, Jeffersonville, Ind.
Sams, **Capt** Upshaw H (R), First Army 593d QM Svc Co, Ft Devens, Mass.
Myrick, **1st Lt** Stonewall J (R), Third Army 3310th ASU Hq and Hq Det Tenn Mil Dist, Franklin Rd at Berry Lane, Nashville, Tenn.
Thomas, **Capt** Edward G (R), Third Army 11th QM Abn Prcht Maint Co, 11th Abn Div, Ft Campbell, Ky.
Kruczek, **Capt** Joseph F (R), Hq Third Army, Ft McPherson, Ga.
Weil, **2d Lt** Bennie B (R), Sixth Army 621st QM Svc Co, Ft Lewis, Wash.
Rynn, **Capt** Robert A (R), 9224th TSU-TC Hq Trans Sch, Ft Eustis, Va.
Ashley, **2d Lt** John H, jr (R), Fourth Army 5th Armd Div, Cp Chaffee, Ark.
Dickson, **Capt** Robert F, 9124th TSU New York QM Proc Agency, 111 E 16th St, New York, NY.

To Second Army 210th QM Ldry Co, Cp Pickett, Va:
Goodlett, **2d Lt** Albert R (R) — Goodlett, **2d Lt** Olis B (R)

To Third Army 3440th ASU, Ft Benning, Ga:
Smith, Donald B — Cooper, Charles M
Smith, Horace A

To Second Army 3d Armd Div, Ft Knox, Ky:
Marlin, **Capt** W G (R) — Miller, **2d Lt** R D (R)

To 9182d TSU Reno QM Remount Sta, El Reno, Okla:
Brundrett, **2d Lt** Gale N (R) — Stromberg, **2d Lt** William P (R)

To Fifth Army 5017th ASU, Ft Leonard Wood, Mo:
Corboy, **2d Lt** J J (R) — Belmont, **2d Lt** John J (R)

To Third Army 3431st ASU, Ft Jackson, SC:
Ryan, **2d Lt** V S (R) — Furches, **2d Lt** Samuel W, jr (R)

To Fifth Army 5016th ASU, Cp Crowder, Mo:
Watson, **2d Lt** G G (R) — Comps, **2d Lt** J J (R)

To First Army 1170th ASU Det No 1 Army Area Food Svc Sch, Ft Devens, Mass:
Crocker, **Lt Col** Alvin E (R) — Patrick, **2d Lt** James C (R)

To Second Army 2128th ASU, Ft Knox, Ky:
Wagner, **2d Lt** John E (R) — Fitzgerald, **1st Lt** William J (R)

To Third Army 3420th ASU, Ft Bragg, NC:
Calton, **2d Lt** H C (R) — Deberry, **2d Lt** Arthur St Clair (R)

To Second Army 2053d ASU RC, Ft Meade, Md:
Schwartzman, **2d Lt** Scott, **2d Lt** Ralph Allen L (R) — H, jr (R)

To Fifth Army 5015th ASU, Cp Atterbury, Ind:
Brown, **Maj** J (R) — Roberts, **2d Lt** David F (R)
Beauchamp, **2d Lt** Thomas (R)

To Fifth Army 5027th ASU, Ft Harrison, Ind:
Heller, **2d Lt** P R (R) — Bourne, **2d Lt** Richard F (R)

To FEC, Yokohama

From station indicated:
Mena, **Maj** Estaban (R), Cp Kilmer, NJ.
Fisher, **Maj** Harold B (R), Ft Sheridan, Ill.
Albera, **Capt** Richard F (R), Cp Crowder, Mo.
Dechant, **Capt** Edward G (R), Cp Leroy Johnson, La.
Kell, **Capt** William L (R), Ft Bliss, Tex.
Holland, **Capt** James T (R), Texarkana, Tex.
Hill, **Maj** Cyrus N (R), Ft Belvoir, Va.
Morris, **Capt** John W (R), Ogden, Utah.
Casebeer, **Capt** James B (R), Richmond, Va.
Henry, **Capt** Forest E (R), New York.
Foster, **Lt Col** William, jr (R), Ft Worth, Tex.
Smith, **Maj** Alex C (R), Ft Hood, Tex.
Reiff, **Capt** Harry W, jr (R), Philadelphia, Pa.
Enoch, **Capt** Lloyd J (R), Oakland, Calif.
Thomas, **Capt** James H (R), Cp Stoneman, Calif.
Marsh, **Maj** Curtis N, jr (R), Ft Monroe, Va.
Cornwell, **Maj** Harold J (R), Ft Huachuca, Ariz.
Moellers, **Maj** Lawrence T (R), Wash, DC.
Adams, **Maj** James R (R), Wash, DC.
Donnelly, **Capt** Henry J (R), Ft Benning, Ga.

To EUCOM, Bremerhaven

From station indicated:
Chivers, **1st Lt** John (R), Ogden, Utah.
Swearingen, **Capt** Richard E (R), Chicago.
Davis, **Capt** Francis A, jr (R), NY.
Perrin, **1st Lt** Cleo H (R), Wash, DC.
Lane, **1st Lt** Norman H (R), Atlanta, Ga.

FINANCE CORPS—
Maj Gen Bickford Sawyer, C of F

Williams, **Lt Col** Alson E (R), Cp Gordon, Ga, to Schenectady FOUSA 9043d AAU, Schenectady Gen Dep, USA, Schenectady, NY.
Whitaker, **Capt** Warren S (R), Ft Harrison, Ind, to Sixth Army 6013th ASU, Ft Lawton, Wash.
Jones, **Capt** Cecil R (R), Ft Benning, Ga, to Fifth Army 408th Mil Government Co, Cp Atterbury, Ind.
Felton, **1st Lt** Charles P (R), New York, to Office Compt of the Army 8528th AAU, Wash, DC.
Rifkin, **1st Lt** Harold S (R), Omaha, Nebr, to Arm Fin Sch, Ft Harrison, Ind.

MEDICAL SERVICES—
Maj Gen George E Armstrong, SG
Medical Corps

Heritage, **Lt Col** Wade F (R), Ft Benning, Ga, to Third Army 301st Log Comd, Cp Rucker, Ala.
Dashiell, **Lt Col** George R, jr, Ft Hood, Tex, to Third Army 64th Medical Group, Ft Benning, Ga.
Schmerer, **Maj** Frederick (R), Cp Kilmer, NJ, to First Army 1275th ASU, USAH, Ft Hamilton, NY.
Lee, **Maj** Samuel, San Francisco, to Sixth Army 6004th ASU USAH, Ft MacArthur, Calif.
Fragola, **Maj** Anthony F (N), Cp Edwards, Mass, to First Army 278th Inf Regt, Cp Drum, NY.
Jensen, **Capt** Louis (R), Denver, to Brooke AMC, Ft Sam Houston, Tex.
Kendrick, **Capt** John F, jr (R), San Francisco, Calif, to Sixth Army 6014th ASU USAH, Cp Cooke, Calif.
Freedman, **1st Lt** Donald B (R), Carlisle Bks, Pa, to Second Army 2322d ASU Det No 2 USA and USAF Rct Main and Induction Sta and Exam Sta, Harrisburg, Pa.
Rampello, **1st Lt** Frank, Cp Kilmer, NJ, to Second Army 2322d ASU USA and USAF Pa Rct Dist, Philadelphia, Pa.
Pretz, **1st Lt** James B (R), Ft Riley, Kans, to Fifth Army 5015th ASU Det USA and USAF Rct Sta, Kansas City, Kans.
Rosen, **1st Lt** Leonard (R), Ft Eustis, Va, to Fourth Army 45th AAA Bn, Ft Bliss, Tex.
Meyers, **1st Lt** Donald I (R), Ft Monmouth, NJ, to First Army 1277th ASU USAH, Cp Kilmer, NJ.

To FEC, Yokohama

From station indicated:
Gardiner, **1st Lt** Robert K (R), Ft Meade, Md.

Dental Corps—
Maj Gen Walter D Love, Asst to SG

Lancaster, **Maj** James E, Ft Hood, Tex, to 28th GH, Brooke AMC, Ft Sam Houston, Tex.
Tonery, **Capt** Robert J (R), Ft Jackson, SC, to First Army 1262d ASU, Ft Dix, NJ.
Zak, **Capt** Henry L, Ft Sam Houston, Tex, to USA Alaska, Ft Richardson.
Prichard, **1st Lt** James M (R), Ft Lewis,

(Please turn to Next Page)

LOW COST AUTO INSURANCE

IMMEDIATE SAVINGS TO 30%
COMPLETE COVERAGE

Immediate savings up to 30% on this complete, low cost automobile policy . . . Protection against loss from bodily injury and property damage liability . . . medical payments . . . accidental death . . . comprehensive personal liability . . . comprehensive fire and theft coverage. Covers collision damage to your car. Covers towing. Especially designed for preferred members of the Armed Forces.

WORLD WIDE FLOATER POLICY

Covers everything personal anywhere in U.S. or abroad. Completely protects your household goods, clothing, uniforms, furniture, jewelry and valuable personal effects. Policy in force on active and inactive duty.

INSURES AGAINST 14 NAMED PERILS! Transportation, Burglary, Vandalism, Fire, Aircraft, Riot, Robbery, Earthquake and Extended Coverage. Greatest protection for the least cost. First $2000 coverage for $25 per year. Additional coverage at much lower rate. No deductible clauses.

2 GREAT POLICIES for PREFERRED MILITARY PERSONNEL

FILL OUT AND MAIL TODAY
NO OBLIGATION!

NAME .....
ADDRESS .....

AGE ..... RANK .....
MARRIED ..... SINGLE .....
DESCRIPTION OF CAR .....
ANNUAL MILEAGE .....
BUSINESS USE? ..... AGES OF DRIVERS .....

★ ★ FEDERAL EMPLOYEES ★ AN AGENCY OF INSURANCE UNDERWRITERS ★
GENERAL LLOYDS FIRE & CASUALTY
214 BROADWAY SAN ANTONIO, TEXAS

WORLD WIDE FSFC SERVICE TO OFFICERS

SPECIAL AUTOMOBILE FINANCING SERVICE AND LOANS

To Commissioned Officers & Warrant Officers Wherever Located

This organization founded in 1924 by a group of retired officers specializes in rendering financial assistance to officer personnel at the lowest possible rates.
Minimum Restriction on the Movement of Cars Overseas

FEDERAL SERVICES FINANCE CORPORATION
and Affiliates
718 Jackson Place Washington 6, D. C.

Augusta, Ga. 615 Marion Bldg.
Bethesda, Md. 4650 East West Hy.
Columbus, Ga. Martin Building
Honolulu, T. H. 1410 Kapiolani Blvd.
Long Beach, Calif. 110 W. Ocean Blvd.
Louisville, Ky. 606 S. 4th Street
Panama City, R. P. Ave. Nacional #29
Warrington, Fla. 31 Navy Blvd.

Army Orders

(Continued from Preceding Page)

Wash, to Sixth Army 374th Convalescent Cen, Ft Lewis, Wash.

Bardenwerper, **1st Lt** Charles H (R), Cp Breckinridge, Ky, to Fourth Army 4052d ASU, Ft Bliss, Tex.

Cornell, 1st Lt Frederick P (R), Cp Kilmer, NJ, to FEC, Yokohama.

From Ft Sam Houston, Tex

To station indicated:

O'Sullivan, **Capt** Thomas, Sixth Army 6100th ASU Det No 3 Dental Det, Cp Roberts, Calif.

Perry, **Capt** Thomas E, Third Army 3420th ASU, Ft Bragg, NC.

Pryor, **Capt** James J, jr, Third Army 3441st ASU, Cp Gordon, Ga.

Rudy, **Capt** Leon C, Sixth Army 6014th ASU, Cp Cooke, Calif.

Congour, **Capt** Raymond J, Fourth Army 4052d ASU, Ft Bliss, Tex.

Dierking, **Capt** Richard E, Sixth Army 6003d ASU, Ft Ord, Calif.

Little, **Capt** Robert W, 271st Medical Det Madigan AH, Ft Lewis, Wash.

Lydic, **Capt** Ralph B, Fourth Army 4052d ASU, Ft Bliss, Tex.

Schroeder, **Capt** Charles R, Second Army 2108th-1 ASU, Cp Breckinridge, Ky.

Steiner, **Capt** Robert B, 34th GH Fitzsimons AH, Denver, Colo, w/sta at Cp Carson, Colo.

Hall, **Capt** Richard M, Valley Forge AH, Phoenixville, Pa.

House, **Capt** Ernest E, 3000th ASU, Third Army Cen Dental Lab, Ft McPherson, Ga.

Bell, **Capt** Joe D, Third Army 3420th ASU, Ft Bragg, NC.

Wilson, **Capt** Allan O, Second Army 2108th-1 ASU, Cp Breckinridge, Ky.

Philp, **Capt** Harry B, 34th GH, Fitzsimons AH, Denver, Colo, w/sta at Cp Carson, Colo.

Bickley, **Capt** Russell W, 269th Medical Det Madigan AH, Ft Lewis, Wash.

Conway, **Capt** James G, 270th Medical Det Madigan AH, Ft Lewis, Wash.

To US Caribbean, Ft Amador, CZ

From station indicated:

Daniels, **Capt** John T (R), Ft Sam Houston, Tex.

Dffield, **Capt** Howard M, Ft Sam Houston, Tex.

To USA Forces, Antilles, San Juan, PR

From station indicated:

Schneider, **Capt** Fred, Ft Sam Houston, Tex.

Fischer, **Capt** Willard G (R), Ft Sam Houston, Tex.

To 7639th Hq Gp USFA, Salzburg, Austria

From station indicated:

Fuller, **Capt** Darwin F, jr, Ft Sam Houston, Tex.

Woods, **Capt** Virgil, Ft Sam Houston, Tex.

Medical Service Corps—

Col Robert L Black, Chief

Rettle, **Lt Col** William (R), Ft Sam Houston, Tex, to MDW 7004th ASU USA Disp, Washington, DC.

Gendusa, **Maj** Joseph J (R), Ft Eustis, Va, to Fourth Army 4004th ASU USAH, Cp LeRoy Johnson, La.

Coleman, **Maj** John J, Ft Hood, Tex, to Second Army Medical RTC, Cp Pickett, Va.

Hood, **Capt** Randolph P (R), Ft Meade, Md, to Fifth Army 5015th ASU USAH, Cp Atterbury, Ind.

Austin, **Capt** Owen W (R), Ft Meade, Md, to Third Army 3440th ASU USAH, Ft Benning, Ga.

Hendrickson, **Capt** Edmund A (R), Ft Bliss, Tex, to Stu Det St Louis Medical Depot, St Louis, Mo.

Kolovos, **1st Lt** Ernest R (R), Ft Knox, Ky, to Army Medical Research Lab, Ft Knox, Ky.

Collings, **1st Lt** Horace N (R), Cp McCoy, Wis, to Stu Det St Louis Medical Depot, St Louis, Mo.

Davis, **1st Lt** William P (R), Battle Creek, Mich, to Valley Forge AH, Phoenixville, Pa.

Affatato, **1st Lt** Dominic L (R), Brooklyn, NY, to Sixth Army 6513th ASU USAH, Ft MacArthur, Calif.

Holzaepfel, **1st Lt** David W (R), Sandusky, Ohio, to Brooke AMC, Ft Sam Houston, Tex.

Clark, **1st Lt** Howard (R), Ft Meade, Md, to Third Army 3442d ASU USAH, Ft McPherson, Ga.

Silver, **2d Lt** Billy T, Ft Knox, Ky, to Louisville Medical Dep, Louisville, Ky.

Stratton, **2d Lt** John E (R), St Louis, Mo, to 9926th TSU Armed Svc Medical Proc Agency, Brooklyn, NY.

To EUCOM, Bremerhaven

From station indicated:

Bokinsky, **Capt** George E (R), Ft Benning, Ga.

Johnson, **1st Lt** Donald A (R), Ft Meade, Md.

Veterinary Corps—

Brig Gen J A McCallam, Chief

Curtin, **Maj** Charles J (R), Ft Mason, Calif, to Sixth Army 6015th ASU, Cp San Luis Obispo, Calif.

Munson, **Capt** Alexander H (R), Ft Sam Houston, Tex, to Fourth Army 889th Vet Food Insp Det, Cp LeRoy Johnson, La.

Little, **Capt** Ernest F (R), Milton, Pa, to Philadelphia, Pa.

Women's Medical Specialist Corps—

Col Emma E Vogel, Chief

Galvin, **1st Lt** Jean P (R), Ft Hood, Tex, to Brooke AMC, Ft Sam Houston, Tex.

Army Nurse Corps—

Col Ruby F Bryant, Chief

Heinrich, **Maj** Helen M, Ft Monroe, Va, to Brooke AMC, Ft Sam Houston, Tex.

Kokol, **Maj** Mary D (R), Ft Sam Houston, Tex, to Second Army 2102d-1 ASU USAH, Indiantown Gap Mil Res, Pa.

Hammond, **Capt** Ruby M, Eglin AFB, Fla, to Sixth Army 6014th ASU USAH, Cp Cooke, Calif.

Clarke, **Capt** Lillie B (R), Cp Stoneman, Calif, to Walter Reed AMC, Wash, DC.

Winemiller, **Capt** Anne P, Wash, DC, to Second Army 2124th-1 ASU USAH, Ft Monroe, Va.

Dismuke, **Capt** Grace M (R), Cp Stewart, Ga, to First Army 60th Sta Hosp, Ft Dix, NJ.

York, **Capt** Jeraldine, Ft Knox, Ky, to 28th Gen Hosp Brooke AMC, Ft Sam Houston, Tex.

Richards, **Capt** Rhoda B (R), Wash, DC, to Third Army 3440th ASU USAH, Ft Benning, Ga.

Spence, **Capt** Jessie A (R), Ft Leavenworth, Kans, to Fifth Army 5021st ASU USAH, Ft Riley, Kans.

Peacock, **Capt** Leoleen I, Ft McClellan, Ala, to First Army 60th Sta Hosp, Ft Dix, NJ.

Gabhart, **1st Lt** Lucille A (R), Ft Dix, NJ, to First Army 1275th ASU USAH, Ft Hamilton, NY.

Borker, **1st Lt** Hilda A (R), Cp Carson, Colo, to Fifth Army 5017th ASU USAH, Ft Leonard Wood, Mo.

Lilak, **1st Lt** Mary E (R), Phoenixville, Pa, to First Army 2d Fld Hosp, Cp Drum, NY.

Poff, **1st Lt** Ruby (R), Ft Sam Houston, Tex, to Fourth Army 4002d ASU USAH, Cp Chaffee, Ark.

Forsha, **2d Lt** Barbara J (R), West Point, NY, to Walter Reed AMC, Wash, DC.

Tinkler, **2d Lt** Mary L (R), Denver, Colo, to 804th Sta Hosp Percy Jones AH, Battle Creek, Mich.

Millian, **2d Lt** Helen T (R), Phoenixville, Pa, to First Army 2d Fld Hosp, Cp Drum, NY.

Udicious, **2d Lt** Patricia A (R), Ft Sheridan, Ill, to Fifth Army 5010th ASU USAH, Ft Custer, Mich.

Carrell, **2d Lt** Diane H (R), Ft Sheridan, Ill, to Fifth Army 5010th ASU USAH, Ft Custer, Mich.

To 28th GH Brooke AMC, Ft Sam Houston, Tex

From Denver:

DeRoche, **1st Lt** Ruth D (R)
Munz, **2d Lt** Mary J (R)
Griffith, **1st Lt** W (R)
Schultz, **Capt** June B
Hatch, **1st Lt** E C (R)
Stroemer, **Capt** Ruth M

From Wash, DC:

Lundgren, **1st Lt** D F (R)
Peckham, **1st Lt** M E (R)
Anderson, **2d Lt** W M (R)
Strausser, **1st Lt** B E (R)
Goss, **1st Lt** E A (R)
Shutt, **Maj** Edith L
Voorhees, **1st Lt** L B (R)
Davis, **Maj** Caroline

To FEC, Yokohama

From station indicated:

Jones, **1st Lt** Mary A (R), Ft Bragg, NC.

Curry, **Capt** Alice L (R), Battle Creek, Mich.

Nellis, **Capt** Kathryn M (R), Denver, Colo.

Bailey, **2d Lt** Mildred E (R), Cp Edwards, Mass.

Lotson, **1st Lt** Ethel (R), Wash, DC.

Senior, **2d Lt** Kenneth A (R), Ft Knox, Ky.

Lacombe, **Capt** Rita I (R), Ft Dix, NJ.

Lawlor, **2d Lt** Joan T (R), Ft Belvoir, Va.

To EUCOM, Bremerhaven

From station indicated:

Griffith, **1st Lt** Betty F (R), Cp Breckinridge, Ky.

Peterson, **1st Lt** Helen J (R), Ft Meade, Md.

McIntosh, **2d Lt** Geraldine J (R), Ft Benning, Ga.

Knox, **1st Lt** Lorraine P (R), Ft Belvoir, Va.

Key, **Capt** Genie, Ft Benning, Ga.

Morris, **1st Lt** Grescilda R (R), Ft Meade, Md.

Cox, **2d Lt** Juana J (R), Cp Breckinridge, Ky.

Garrett, **1st Lt** Eileen S (R), Ft Eustis, Va.

Duncan, **Capt** Nannie L (R), Hot Springs, Ark.

Paterson, **Capt** Evelyn M, Cp Crowder, Mo.

Winter, **1st Lt** Eleanor (R), Cp Lucas, Mich.

La Ronde, **1st Lt** Lorraine (R), Cp Atterbury, Ind.

Petersen, **Capt** Esther, Cp Carson, Colo.

Guffy, **1st Lt** Nellie F (R), Ft Leonard Wood, Mo.

Shorter, **Capt** Frances V, Ft Jackson, SC.

Blaney, **1st Lt** Mary L, Cp Stewart, Ga.

Knox, **1st Lt** Lorraine P (R), Ft Belvoir, Va.

Kirsche, **Capt** Christine D (R), Cp Rucker, Ala.

From Ft Sam Houston, Tex:

Barnes, **1st Lt** E C (R)
Caylor, **Capt** J L
Coxwell, **Capt** G V
Brown, **1st Lt** F L (R)
Kenworthy, **1st Lt** B J (R)

From Ft Lewis, Wash:

Murphy, **1st Lt** H K
Ruhl, **2d Lt** E A (R)
Randles, **1st Lt** B J (R)

From Wash, DC:

Binder, **1st Lt** M M (R)
Whitcomb, **Capt** R (R)
Black, **1st Lt** Mary L (R)
Wilcha, **Maj** Lubov (R)
Horning, **1st Lt** R E (R)

From San Francisco:

Fisher, **Maj** Ruth A
Parham, **1st Lt** M M
Halloran, **1st Lt** L E (R)
Ruttger, **1st Lt** M G (R)
Hudrle, **Capt** H (R)

From Phoenixville, Pa:

Kohlman, **1st Lt** M N (R)
Vandever, **1st Lt** L J
McMahon, **1st Lt** K B (R)
Thorp, **1st Lt** Isobel H (R)

To 7689th Gp USFA, Salzburg, Austria

From station indicated:

Guseman, **1st Lt** Elsie R (R), Wash, DC.

Michelin, **1st Lt** Thelma M (R), Wash, DC.

Bagley, **1st Lt** Norma P (R), Waltham, Mass.

Sheppard, **Capt** Elaine C (R), Waltham, Mass.

ORDNANCE CORPS—

Maj Gen E L Ford, C of O

Moats, **Col** Wilton B, Toledo, Ohio, to Second Army 2128th ASU, Ft Knox, Ky.

Wine, **Lt Col** William C (R), Ogden, Utah, to 377th Trans Maj Port, Ft Eustis, Va.

Hume, **Maj** David L (R), Ft Sill, Okla, to USA Alaska, Ft Richardson.

Rush, **Maj** Joseph F (R), Wash, DC, to 9330th TSU Redstone Arsenal, Huntsville, Ala.

Hinenburg, **Capt** Louis, Wash, DC, to 9370th TSU San Francisco Ord Dist Oakland Army Base, Oakland, Calif.

Lebeau, **Capt** Earl G (R), Cp Kilmer, NJ, to 9326th TSU Iowa Ord Plant, Burlington, Iowa.

Robertson, **Capt** Phillip J (R), Detroit, Mich, to 377th Trans Maj Port, Cp Kilmer, NJ.

Jones, **Capt** Wesley D, Aberdeen Pr Gr, Md, to 9300th TSU OCOFORD, Wash, DC.

Wenner, **1st Lt** Charles B (N), Springfield, Mass, to Waterbury Regnl Office, Waterbury, Conn.

Fitzhugh, **1st Lt** Edward B (R), Texarkana, Tex, to 9304th TSU Detroit Arsenal, Center Line, Mich.

Wessler, **1st Lt** Harold W, Waltham, Mass, to Third Army 3657th Ord MM Co, Cp Rucker, Ala.

Salee, **1st Lt** Floyd B (R), Ft Meade, Md, to Second Army 2118th ASU, Ft Campbell, Ky.

Panelli, **2d Lt** Giulio C (R), Cp Stoneman, Calif, to 9330th TSU Redstone Arsenal, Huntsville, Ala.

To Stu Det Arty Sch, Ft Sill, Okla

From station indicated:

Herbert, **1st Lt** Charles E (R), Joliet, Ill.

From Aberdeen, Md:

Richardson, **1st Lt** H C, jr
Tripp, **2d Lt** Leroy C (R)
Ritsko, **2d Lt** A L (R)

To FEC, Yokohama

From station indicated:

Herman **Capt** Vincent J (R), Pueblo, Colo.

Lawyer, **Maj** Reilie E (R), San Jose, Calif.

Gibbs, **Maj** Thomas F (R), Cleveland, Ohio.

Slovitz, **Lt Col** Emil (R), Arsenal, NJ.

Hartmann, **1st Lt** Chester P (R), LaCarne, Ohio.

CHEMICAL CORPS—

Maj Gen Egbert F Bullene, C of Cml C

Hale, **Col** Donald H, Army Cml Cen, Md, to 9771st TSU Dugway Pr Gr Tooele, Utah.

Pinney, **Lt Col** James E, Tooele, Utah, to 9712th TSU Pine Bluff Arsenal, Arsenal, Ark.

Snow, **Capt** Marvin H, Army Cml Cen, Md, to Fourth Army 716th AAA Gun Bn, Ft Bliss, Tex.

Nastre, **Capt** Robert F (R), Cp Atterbury, Ind, to 9771st TSU Dugway Pr Gr, Tooele, Utah.

Winkler, **Capt** Irven G (R), San Antonio, Tex, to 9713th TSU Rocky Mountain Arsenal, Denver, Colo.

Connolly, **Capt** Thomas W, New York, NY, to 9710th TSU Cml C Research and Engr Comd, Army Cml Cen, Md.

Schneider, **2d Lt** Ronald L (R), Ft Dix, NJ, to 9778th TSU Cml C Tng Comd, Ft McClellan, Ala.

CHAPLAINS CORPS—

Maj Gen Roy H Parker, C of C

Abbott, **Lt Col** Harry P (R), Cp Kilmer, NJ, to Third Army 3370th ASU Hq and Hq Det Miss Mil Dist, Jackson, Miss.

Herndon, **Maj** Robert B, Ft Campbell, Ky, to Third Army 3440th ASU, Sta Complement, Ft Benning, Ga.

Cousin, **Capt** Lee A (R), Ft Eustis, Va, to Second Army 2151st ASU Sta Compl, Aberdeen Pr Gr, Md.

Johns, **Capt** John H (R), Ft Eustis, Va, to Second Army 354th Engr Const Bn, Cp Pickett, Va.

Sexton, **Capt** Bernard D (R), Phoenixville, Pa, to 355th Trans Port Bn, Ft Eustis, Va.

TRANSPORTATION CORPS—

Maj Gen Frank A Heileman, C of T

Ridgell, **Lt Col** Joel M, jr, Wash, DC, to Staff of Commander-in-Chief US Naval Forces, Eastern Atlantic and Mediterranean, Naples, Italy.

Hansen, **Lt Col** Karl C, Albuquerque, NMex, to Fourth Army 4052d ASU AAA and GM Cen, Ft Bliss, Tex.

Buchanan, **Lt Col** Travis V (R), Ft Sam Houston, Tex, to Trans Research and Development Sta, Ft Eustis, Va.

Phillips, **Lt Col** Joseph F, Ft Eustis, Va, to OACOFS G4 8535th AAU, Wash, DC.

Dailey, **Maj** George L, Cp Kilmer, NJ, to New York POE, Brooklyn, NY.

Norwood, **Maj** Arthur H, jr (R), Ft Eustis, Va, to Second Army 2171st ASU Sta Complement, Army Cml Cen, Md.

Wurtz, **Maj** Robert H (R), Phoenix, Ariz, to FEC, Yokohama.

Ventura, **Capt** James P (R), Groton, NY, to OC of T, Wash, DC.

Coffey, **Capt** William D, jr, Ft Hood, Tex, to Hq MDW, Wash 25, DC.

Bell, **Capt** Thomas L (R), Ft Eustis, Va, to OCOFT, Wash, DC.

Lovel, **1st Lt** Richard A (R), Ft Mason, Calif, to Cp Stoneman, Calif.

Kemp, **1st Lt** Henry O, III (R), Ft Sill, Okla, to San Francisco POE, Ft Mason, Calif, w/sta Tk Car Reg Office, Los Angeles, Calif.

Kennedy, **1st Lt** George H (R), Ft Eustis, Va, to 2000th ASU Hq Second Army, Ft Meade, Md.

Watley, **1st Lt** Evangle, jr, Ft Knox, Ky, to First Army 44th Trans Trk Co, Ft Devens, Mass.

Ford, **2d Lt** Edward V (R), Ft Mason, Calif, to Cp Stoneman, Calif.

Haynes, **2d Lt** Ward M, Cp Roberts, Calif, to Fourth Army 717th AAA Gun Bn, Ft Bliss, Tex.

Bushnell, **2d Lt** Kenneth E (R), Cp Atterbury, Ind, to 714th Trans Railway Opn Bn, Ft Eustis, Va.

Cowart, **2d Lt** Glenn C (R), Ft Eustis, Va, to New Orleans POE, New Orleans, La.

To Trans Cen, Ft Eustis, Va

From station indicated:

Henson, **2d Lt** Neil E (R), Brooklyn, NY.

Ledbetter, **1st Lt** William M, Cp Stoneman, Calif.

Ragon, **Capt** Franklin L (R), Ft Lawton, Wash.

Gardner, **Capt** Jesse E (R), Cp Edwards, Mass.

Hale, **Capt** William B, Ft Bragg, NC.

To 7689th Hq Gp USFA, Salzburg, Austria

From station indicated:

Foran, **Capt** Henry T (R), The Trans Cen, Ft Eustis, Va.

Fox, **1st Lt** Francis E (R), Third Army 301st Log Comd, Cp Rucker, Ala.

Youngblood, **Lt Col** Robert G, Hq Third Army, Ft McPherson, Ga.

MILITARY POLICE CORPS—

Maj Gen E P Parker, PMG

Kenworthy, **Lt Col** Aubrey S (R), Ft Leonard Wood, Mo, to Second Army 168th MP Bn, Ft Meade, Md.

Powhida, **Lt Col** John P, Cp Gordon, Ga, to Fifth Army 5017th ASU, Ft Leonard Wood, Mo.

Farrell, **Lt Col** Wilfred W, Wash, DC, to Third Army 3441st ASU Pilot Rehabilitation TC, Cp Gordon, Ga.

Trim, **1st Lt** Carl J (R), Cp Pickett, Va, to Hq and Hq and Svc Co MP Gp, 8450th AAU, Sandia Base, Albuquerque, NMex.

Basile, **1st Lt** Carmelo J (R), Ft Jay, NY, to Second Army 2244th ASU Hampton Roads POE, Norfolk, Va.

Prichard, **1st Lt** William B (R), Cp Crowder, Mo, to Fifth Army 113th CIC Det, Chicago, Ill.

Felts, **2d Lt** Odus L (R), Cp Stoneman, Calif, to 8801st TSU PMG Cen, Cp Gordon, Ga.

Thayer, **2d Lt** Melvin R (R), Ft Custer, Mich, to Stu Det CIC Cen 8579th AAU, Ft Holabird, Md.

To FEC, Yokohama

From station indicated:

Schwass, **1st Lt** Wallace G (R), Ft Holabird, Md.

Barry, **2d Lt** Sidney J (R), Cp Chaffee, Ark.

Grubbs, **2d Lt** Paul L (R), Cp Gordon, Ga.

Berend, **1st Lt** Horace A (R), Ft Eustis, Va.

Patton, **2d Lt** Samuel A (R), Ft Meade, Md.

Greimann, **1st Lt** Theodore E (R), Cp Stoneman, Calif.

O'Leary, **1st Lt** John F (R), Chicago, Ill.

Mayo, **1st Lt** Edwin A (R), Manchester, NH.

Brakenridge, **2d Lt** Edward K, jr (R), Aberdeen Proving Ground, Md.

Davis, **2d Lt** Thomas E (R), Ft Bragg, NC.

Waters, **2d Lt** Raymond (R), Ft Ord, Calif.

Peoples, **2d Lt** Donald I (R), Minneapolis, Minn.

Mishrell, **2d Lt** Marvin E (R), Aberdeen Proving Ground, Md.

Hoffman, **2d Lt** John J (R), Brooklyn, NY.

Myers, **1st Lt** Joseph A (R), Cp Rucker, Ala.

Crites, **2d Lt** Edmond W (R), Vancouver Barracks, Wash.

(Continued on Next Page)

Army Orders

(Continued from Preceding Page)

To USA Caribbean, Ft Amador, CZ

From station indicated:

Kurz, **1st Lt** Donald A (R), Aberdeen, Md.
Doeblin, **Capt** Robert E (R), Ft Dix, NJ.

WOMEN'S ARMY CORPS—

Col M A Hallaren, Director

Kimpton, **Lt Col** Margaret A, Ft Lee, Va, to Wash, DC.
Stephenson, **Maj** Ernestine L, Phoenix, Ariz, to Wash, DC.
Ashmead, **Capt** Anita H (R), Ft Lee, Va, to Detailed in QMC Sixth Army 6014th ASU, Cp Cooke, Calif.
Lloyd, **Capt** Margaret C (R), Ft Lee, Va, to Third Army 3440th ASU WAC Det Sec I, Ft Benning, Ga.
Newman, **Capt** Caroline E (R), Albuquerque, NMex, to Fourth Army 4005th ASU Sta Compl, Ft Hood, Tex.
Mason, **Capt** Annie C (R), Ft Lee, Va, to Third Army 3440th ASU WAC Det Sec I, Ft Benning, Ga.
Murphree, **1st Lt** Mary L (R), Ft Holabird, Md, to 6400th ASU Hq Sixth Army, Presidio of San Francisco, Calif.
George, **2d Lt** Delma G (R), Ft Lee, Va, to MDW 7071st ASU the Engr Cen, Ft Belvoir, Va.

CHIEF WARRANT OFFICERS—

Sherwood, Grant M, AUS, Ft Jackson, SC, to 9124th TSU-QMC New York QM Proc Agency, New York, NY.
Wadsworth, George E, AUS, Ft Sheridan, Ill, to Fifth Army 113th CIC Det, Chicago, Ill.
Fisher, Yoeman C, Ft Lee, Va, to Sixth Army Area Food Svc Sch, Presidio of San Francisco, Calif.
Woodward, Calvin, Ft Jay, NY, to Second Army 2128th-2 ASU The Armd Sch, Ft Knox, Ky.
Booth, Cecil V, AUS, Aberdeen, Md, to 9347th TSU Seneca Ord Dep, Romulus, NY.
Saeger, William R, AUS, Ft Hood, Tex, to Red River Arsenal, Texarkana, Tex.
Burlingham, Charles E, Cp Rucker, Ala, to 377th Trans Maj Port, Ft Eustis, Va.
Kindillien, Owen F, jr, Colorado Springs, Colo, to Hq Second Army, Ft Meade, Md.
Newman, John H, AUS, Ft Lee, Va, to 9130th TSU-QMC Philadelphia QM Dep, Philadelphia, Pa.
Benham, Leland F, AUS, Ft Lee, Va, to TAG Sch, Ft Benjamin Harrison, Ind.
Asher, Owen S, Ft Lee, Va, to 6002d ASU Sixth Army Area Food Svc Sch, Presidio of San Francisco, Calif.
Bergin, William A, AUS, Ft Devens, Mass, to Second Army 5th Inf Div, Indiantown Gap Mil Res, Pa.

WARRANT OFFICERS (JG)

Gartland, James B, Ft Hamilton, NY, to 51st AAA Brig, Chicago.
Shaw, James L, Ft Lawton, Wash, to Sixth Army 7th Armd Div, Cp Roberts, Calif.
Fregeau, Lawrence R, AUS, Ft Lawton, Wash, to First Army 259th AAA Gun Bn, Ft Tilden, NY.
Mayer, Allen C, AUS, Ft Lee, Va, to Third Army Area Food Svc Sch, Ft Benning, Ga.
Gaucher, Frederick H, West Point, NY, to First Army 1117th ASU USAH, Cp Edwards, Mass.
Thomas, Rufus R, AUS, Cp Pickett, Va, to SGO, Washington, DC.
Scott, Leroy E, AUS, Ft Lee, Va, to Fifth Army Area Food Svc Sch Det No 1, Ft Sheridan, Ill.
Walters, David G, AUS, Wash, DC, to 9829th TSU-CE The Engr Cen, Ft Belvoir, Va.
Chesley, Robert H, AUS, Ft Devens, Mass, to First Army 559th Trans Staging Area Co, Cp Drum, NY.
Cerrone, Anthony M (N), Cp Polk, La, to 377th Trans Maj Port, Ft Eustis, Va.
Harris, Frank W (R), Chambersburg, Pa, to Curtis Bay Sub Dep, Baltimore.
Kirchhoff, Albert H, AUS, Ft Sill, Okla, to 28th AAA Gun Bn, Ft Lewis, Wash.
Watson, Archie T, AUS, Wilmington, Del, to 94th Engr Const Bn, Ft Belvoir, Va.
Clark, Robert C, AUS, Ft Riley, Kans, to Sixth Army 6002d ASU Sta Complement, Presidio of San Francisco, Calif.
Ledbetter, George J, AUS, Ft Sam Houston, Tex, to 69th AAA Gun Bn, Ft Tilden, NY.
Dalvy, Chris N, AUS, Cp Gordon, Ga, to 9601st TSU SW Sig Tng Group, Cp San Luis Obispo, Calif.
Rydell, Guinard H, AUS, Ft Monmouth, NJ, to 9606th TSU SW Sig C TC, Cp San Luis Obispo, Calif.
Kerns, Malcolm B, AUS, Ft Monmouth, NJ, to 9606th TSU SW Sig C TC, Cp San Luis Obispo, Calif.
Mims, Arch F, AUS, Ft Jackson, SC, to Third Army 3444th ASU, Cp Stewart, Ga.
Black, John L, AUS, Cp Roberts, Calif, to Third Army 401st APU, Cp Rucker, Ala.
Wilson, Wendell W, AUS, Battle Creek, Mich, to 9901st TSU SGO Walter Reed AMC, Washington, DC.
Allen, Melvin E, AUS, Ft MacArthur, Calif, to 9778th TSU Cml C Tng Comd, Ft McClellan, Ala.
Stevens, Herbert N, AUS, Ft Ord, Calif, to 53d QM Base Depot, Ft Hood, Tex.
McNulty, John P, AUS, Ft MacArthur, Calif, to The Trans Cen, Ft Eustis, Va.
Meiss, George F, AUS, Cp Stoneman, Calif, to The Trans Cen, Ft Eustis, Va.
Hill, Ernest L, AUS, Cp Breckinridge, Ky, to 38th AAA Gun Bn, Cp Edwards, Mass.
Elder, Ralph E, AUS, Ft Holabird, Md, to Third Army 701st CIC Det, Ft Bragg, NC.
Spellman, Gerald P, AUS, Ft Lawton, Wash, to Fourth Army 4009th ASU, Cp Polk, La.

To FEC, Yokohama

From station indicated:

Duplantis, Alexis P, AUS, Ft Knox, Ky.
Shipley, Douglas B, AUS, Chambersburg, Pa.
Ciabattari, Albert A, AUS, Vancouver, Wash.
McBroom, Thomas M, AUS, Cp Pickett, Va.
Hodges, Harold W, AUS, Ft Riley, Kans.
Seidel, Robert D, Ft Leavenworth, Kans.
Ewing, Raymond L, AUS, Cp Breckinridge, Ky.
Arnone, Francis A, AUS, Chicago, Ill.
Level, Joseph P, AUS, Ft Holabird, Md.
Ferrell, Charles A, AUS, Cp Polk, La.

TO ACTIVE DUTY—

Holderbaum, **Maj** Charles W, CE (R), The Engr Cen, Ft Belvoir, Va.
Broskley, **Maj** Stanley R, jr, Arty (R), Inf, 5th Inf Div, Indiantown Gap, Pa.
Brown, **2d Lt** Frederick B, MSC (R), Stu Det, Medical Fld Svc Sch, Brooke AMC, Ft Sam Houston, Tex.
Burton, **Ch (Maj)** Charles S, Ch (N), Fifth Army, 6th Armd Div, Ft Leonard Wood, Mo.
De Visser, **Capt** Raymond L, QMC (R), USFA, Salzburg, Austria, APO 168, c/o PM, New York, NY.
Goldstein, **2d Lt** Malvin U, MSC (R), Stu Det, Medical Fld Svc Sch, Brooke AMC, Ft Sam Houston, Tex.
Pashuck, **Capt** Walter A, MSC (R), EUCOM, Bremerhaven, Germany, APO 403, c/o PM, New York, NY.
Rehrig, **Lt Col** Lester B, Arty (R), CmlC, 9778 TSU, Cml Corps Tng Comd, Ft McClellan, Ala.
Berger, **1st Lt** Howard C, MC (R), Murphy Army Hosp, Waltham, Mass.
Hanner, **2d Lt** Floyd L, MSC (R), Stu Det, Medical Fld Svc Sch, Brooke AMC, Ft Sam Houston, Tex.
Jakaitis, **Col** Bruno L, CE (R), The Engr Cen, Ft Belvoir, Va.
Keene, **Capt** Helen M, ANC (R), Fifth Army 5022d ASU, US Army Hosp, Cp Carson, Colo.
Matteson, **1st Lt** Anne R, ANC (R), Fourth Army, 4004th ASU, USAH, Camp LeRoy Johnson, La.
Morris, **2d Lt** Edith R, WMSC (R), Fitzsimons AH, Denver, Colo.
Smith, **2d Lt** Jay A, AS (R), Sig C Stu Det, The Sig Sch, Ft Monmouth, NJ.
Dumaine, **2d Lt** Alfred E, TC (R), JAMMAT, Ankara, Turkey, APO 206-A, c/o PM, New York, NY.
Graham, **1st Lt** Harvey P, MC (R), Stu Det, Valley Forge AH, Phoenixville, Pa.
Washington, **1st Lt** Samuel L, MSC (R), Stu Det, Medical Fld Svc Sch, Brooke AMC, Ft Sam Houston, Tex.
Anglebrandt, **2d Lt** Eugene H, Arm (R), Initial dy asg will be made by CINC EUCOM.
Chaich, **1st Lt** Ella, WAC (R), 2004th ASU, WAC Tng Cen, Ft Lee, Va.
Hoffmann, **Ch (1st Lt)** Frederick H, Ch (R), First Army, 1117 ASU Sta Complement, Cp Edwards, Mass.
Huffnagle, **Capt** Alberta, WAC (R), 2004th ASU WAC Tng Cen, Ft Lee, Va.
Kirchner, **Capt** Irene R, WAC (R), 2004th ASU WAC Tng Cen, Ft Lee, Va.
McCutcheon, **1st Lt** Marcella C, WAC (R), 2004th ASU WAC Tng Cen, Ft Lee, Va.
Crowley, **1st Lt** William S, MI (R), Arty, EUCOM, Heidelberg, Germany.
Fink, **Col** Sol P, Sig C (R), Stu Det The Sig Sch, Ft Monmouth, NJ.
Anstey, **Capt** Robert L, QMC (R), FE, Yokohama, Japan, APO 500, c/o PM, San Francisco, Calif.
Bennett, **2d Lt** John, jr, MSC (R), Stu Det, Fitzsimons AH, Denver, Colo.
Brooks, **Capt** John S, Inf (R), Initial dy asg will be made by SACEUR.
Fulda, **Maj** Paul R, Ord Corps (R), TC, The Trans Cen, Ft Eustis, Va.
McLelland, **Maj** Calvin C, CE (R), The Engr Cen, Ft Belvoir, Va.
Mitchell, **Lt Col** Donald E, CE (R), The Engr Cen, Ft Belvoir, Va.
Stephens, **Ch (1st Lt)** Raymond H, Ch (R), Second Army, 2118 ASU, Sta Complement, Ft Campbell, Ky.
Williston, **Capt** John D, Inf (R), 8th Inf Div, Ft Jackson, SC.
Williams, **Lt Col** Arthur J, jr, CE (R), The Engr Cen, Ft Belvoir, Va.

RETIRED—

Coombs, **Col** Raymond H, Ord C, reverts to ret status.
Luppens, **Lt Col** Albert F MC (R), pd (60%).
Rosner, **Maj** Adolph C, jr, Inf (R), pd (80%).
Szalecki, **1st Lt** Joseph H, AUS, pd.

RESIGNED—

Watson, **CWO** Goben A.
McKinzey, **2d Lt** John L, CE.

PROMOTED IN RA—

To Colonel

Stewart, John E, FC
Kitchings, B D, jr, Inf
Emigh, H B, MPC
Harris, M D, Sig C
Joseph, H B, Arty
Albergotti, J S, Arty
Pitcher, T A, Sig C
Glafka, Alvin R, QMC
Kilgore, John O, Inf
McAfee, Broadus, Inf
Maerdian, F R, Inf
Branch, G S, Inf
Shaw, L E, Arty
Golden, W C, AGC
Vickers, L T, Arty

To Lt Colonel

Nutt, James D, Sig C
Kemble, F, Ord C
Womack, C D, Armor
McNally, J B, CE
McCrary, T A, Inf
Swartz, R N, CE
Miller, J R, Sig C
Worthy, C M, Arty

To Major

Albert, J L, CE
Snow, John R, Arty
Black, G W, Inf
Sampson, F L, ChC
Boyle, W J, Inf
Ratcliffe, H E, MC
Davison, M S, Armor
Bryan, Judy, WAC
Hoover, L M, CE
Grant, W H, Inf
Langham, H D, Arty
Naudts, M J, Inf
Looney, J R, Inf
Turner, I F, Armor
McConnell, C W, TC
Brucker, J C, ChC
Pille, Roy F, Inf

To Captain

Hope, Holland, ChC
Moore, C H, MC
Walsh, E L, ChC
Becker, O G, Sig C
Hyatt, G W, ChC
Cody, Robert L, Inf
McLeod, W G, ChC
Dancy, A G, CE
Hayes, John T, ChC
Scoggin, J F, jr, Sig C
Hemann, J E, ChC
Akers, S E, MSC
Simpson, G L, TC
Kinney, C R, MSC
Terry, T E, Inf
Shelton, T J, MSC
Thomas, M E, MC
Davis, M E, jr, JAGC

To 1st Lieutenant

Hannum, C P, Inf
Tierney, M A, ANC
Geraci, J P, Inf
Busey, M W, Armor
Fisher, A E, Arty
DeHaven, O E, TC
Beer, W G, CE
Junge, Edwin B, Arty
Lay, James R, Inf
Ruppert, J P, Armor
Smith, R L, Inf
Snow, M H, CmlC
Dixon, R M, jr, Arty
Engberg, R W, Inf
Connaway, C E, Arty
Ellis, T G, jr, Arty
Helton, Carl J, Inf
Bryant, J B, Inf
Rasmusson, H A, Arty
Eubanks, F C, jr, Inf
Heckendorn, R J, Arty
Smith, Harry E, TC
Grigsby, A J, jr, Arty
Rathlev, A, Sig C
Sullivan, J J, Inf
O'Donnell, E H, Sig C
Webel, H, jr, Inf
Collins, R S, jr, Arty
Pearson, R W, QMC
Foreman, W G, Sig C
Ulatoski, J R, Inf
Ponder, L S, Inf
Corkan, L A, jr, Arty
Grinnell, D D, Inf
Jennings, R M, Arty
New, W R, Inf
Long, G S, Arty
Loe, Robert J, Arty
Paul, A L, MSC
Hayden, Ray R, Arty

TEMPORARY PROMOTIONS—

To Colonel

Porter, Roy V, Inf

To Captain

Bartholdt, W E, Arty
Zurth, F R, Arty
Pope, J B, CE (R)
Adams, A B, QMC (R)
Marchant, G L, Ord C (R)
Robbins, R S, QMC
Scott, J I, Arty
Rogers, H C, Inf (R)

To 1st Lieutenant

Lerch, R H, MI (R)
Miller, Irl D, jr, CE (R)
Roysden, B W, Arty
Crowley, R P, CmlC (R)
Aitken, L A, Inf
Berenbaum, E, Inf
Esary, J D, CmlC (R)
Blount, John B, Inf
Finley, W H, CmlC (R)
Buchanan, W J, Inf
Gormley, D J, jr, Inf
Goffredo, R M, MI (R)
Greenberg, R A, Inf
Johnson, J H, Inf
Griffiths, W J, jr, AGC (N)
Larrabee, W M, Inf
Perecko, P J, TC
Haisten, A J, jr, CmlC (R)
Robillard, G H, jr, FC (R)
Lester, J M, MI (R)
Ruehe, R W, Inf
Lettas, R A, AS (R)
Severin, R R, Inf
MacDonald, R W, CmlC (R)
Vanderslice, R D, MPC
Park, W G, CE (R)
Vickers, W M, Inf
Sutton, M L, Inf (R)
Wade, David E, Inf
Bishop, E E, Inf (R)
Woodman, R T, Inf
Burke, J W, TC (R)
Shuke, John F (R)
Hatch, S J, Arty (N)
Barron, J J, jr, MI (R)
Heller, C R, Arty (R)
Ormand, G, jr, MI (R)
Prather, J W, AGC (R)
Ruoff, F W, MI (R)
Stone, R C, TC (R)
Tanenbaum, C J, MI (R)
Dolan, P J, Inf
Serotta, B, Inf (R)
Brandon, T O, 2d, Inf
Baumeister, F S, Arty (N)
Kanter, R T, AS (R)
Wells, J W, AS (R)
Henry, Lee S, Inf
Buffington, L C, TC (N)
Prohaska, J M, Sig C (R)

To Chief Warrant Officer

Hanger, Arthur G

DISCHARGED FROM USA FOR APT IN USAF—

Under PL 779, 81st Cong

Cooley, **1st Lt** Glen E, MC.

SEPARATIONS—

Under Par 4 SR 135-175-4

Perry, **Maj** Warren Bouvier (R).
Going, **Col** Charles Francis, JAGC (N).

Under Sec 515 (d) PL 381, 80th Cong

Moore, **Capt** James Anderson, CE (R).
Heath, **Capt** Harry Eugene, jr, CmlC (R).

DESIGNATED ARMY AVIATORS—

Hayse, **2d Lt** Jack, Inf.
Whorley, **Maj** William C, Arty.
Johnson, **1st Lt** Charles N, Arty.
Archer, **1st Lt** Harry E, Inf.
Sylvernal, **1st Lt** William C, Arty.

Senior Army Aviators:

Cook, **Capt** Frank G, Sig C.
Farris, **Capt** Thad L, Arty.
Friend, **Capt** Milton H, jr, Arty.
Emery, **1st Lt** John R, Arty.
Gillies, **1st Lt** Dan F, Arty.

BRANCH ASSIGNMENTS—

Stallcup, **2d Lt** Max R, Inf, 32d Inf APO 7 FECOM, rel fr asg to Inf and asg to Armor.
Prentiss, **1st Lt** Bert F, Sig C, Sig C RTC, Cp Gordon, Ga, rel fr asg to Sig C and asg to Arty.
McConaghy, **2d Lt** David D, Inf, 53d FA Bn, Ft Ord, Calif, rel fr asg to Inf and asg to QMC.

DETAILED—

In Adjutant General's Corps

Coach, **1st Lt** Elbert, Inf, Hq 31st Inf Div, Ft Jackson, SC.

In Armor

Mitchell, **Capt** Stephen C, Inf, 440th Armd FA Bn, Cp Roberts, Calif.

In Judge Advocate General's Corps

Hamilton, **Capt** Henry C, Arty, Hq 151st FA Bn, 47th Inf Div, Cp Rucker, Ala.
Roney, **Capt** Thomas A, Inf, 164th Inf 47th Inf Div, Cp Rucker, Ala.

In Signal Corps

Cleary, **Capt** John F, Inf, 6th Armd Div, Ft Leonard Wood, Mo.

As Inspector General

Fraser, **Lt Col** Alexander G, jr, Armor, Hq 1st Armd Div, Ft Hood, Tex.

With Army Gen Staff

Craig, **Lt Col** James L, jr, OAC of S G3.

RELIEVED FROM DETAIL—

In Infantry

Vincent, **Capt** Doyle C (Armor) 515th Abn FA Bn, Cp Breckinridge, Ky.
Brandewie, **1st Lt** Robert A, QMC, 516th Inf Regt, Cp Breckinridge, Ky.
French, **1st Lt** Cecil R, QMC, 8th Inf Div, Ft Jackson, SC.
Elliott, **2d Lt** Robert W (Ord C) 303d FA Bn, Cp Polk, La, and dtld in Arty.

In Armor

Stevenson, **Capt** Charles B, QMC, 6th Armd Cav Regt EUCOM, APO 225.

In Artillery

Stone, **2d Lt** Ransom D, QMC, 537 FA Bn, Cp Carson, Colo.
Sullivan, **1st Lt** Joe B, jr, QMC, 8th FA Bn, FECOM, APO 25.
Savage, **1st Lt** Lawrence L, jr, QMC, 510 Repl Co FECOM, APO 301.

In Military Police Corps

Kohn, **Capt** Arnold (MI-R) 338th MI Svc Co, Ft Meade, Md, and dtld in Arty.

With Army General Staff

Coons, **Lt Col** Donald W, Inf, Hq MDW, Wash, DC.
Hoose, **Capt** Clinton M, Arty, OAC of S G2, Wash, DC.

As Inspector General

Balfour, **Capt** Frank H, jr, Armor, Hq Third Army, Ft McPherson, Ga.
O'Leary, **Lt Col** Francis X, Armor, Hq 1st Armd Div, Ft Hood, Tex.

CHANGE OF NAME—

Anderson, **Capt** Willie C, ANC USAR to Willie Anderson Hawkins.
Holly, **Capt** Mary M, ANC RA to Mary Holly Yurasek.
Sloan, **Capt** Golda L, ANC RA to Golda Sloan Howard.
Apfelblat, **1st Lt** Michael M, QMC USAR to Michael M Michaels.
Corey, **1st Lt** James, MPC to Jim Corey.
Eckert, **1st Lt** Mary Drusilla, ANC to Mary E Love.
Gwiazda, **1st Lt** Stanley B, MPC USAR to Stanley Bernard Starr.
Lockhart, **1st Lt** Virginia Elaine, ANC USAR to Virginia Elaine May.
Saffell, **1st Lt** Eva Jane, ANC USAR to Eva Jane Marshall.
Hinnant, **2d Lt** Emma Gloria, ANC USAR to Emma Hinnant Moore.
Brychel, **Capt** Virginia Monica, ANC RA to Virginia Brychel Olivieri.
Donahue, **Capt** Marjorie Elizabeth, ANC RA to Marjorie Elizabeth Lober.
Russell, **Capt** Edna Kathleen, ANC to Enda Kathleen Hollifield.
Whitaker, **Capt** Henry, AUS Retd to Henry Alexander Whitaker.
Hunter, **1st Lt** Mary M, WAC USAR to Mary M Curry.
Kroshinsky, **1st Lt** Wilma Ann, ANC retd to Wilma Ann Kaser.
Turner, **1st Lt** Lucille, ANC USAR to Lucille T Ouzts.
Wilson, **1st Lt** Anna May, WAC USAR to Anna Wilson Shields.
Caldwell, **2d Lt** Lois J, ANC USAR to Lois J Parker.
Guimon, **2d Lt** Geraldine Annebelle, ANC to Geraldine Annebelle Sutherland.

AUS APPOINTMENTS—

Warrant Officers (jg)

Gore, **Sfc** Ollie H, Fourth Army 198th FA

(Please turn to Next Page)

Army Orders

(Continued from Preceding Page)

Bn, Cp Polk, La.

Fiejdasz, **Sfc** Stanislaw, Hq Co 8460th AAU Sp Wpn Gp Sandia Base, Albuquerque, NMex, to 15th Sig Radar Maint Unit, Ft Totten, NY.

Paloczy, **M/Sgt** William M, 17th Sig Svc Co 9423d TSU-Sig C, Wash, DC, to 9400th TSU-Sig C Cen, Ft Monmouth, NJ.

Whilden, **M/Sgt** Harris, jr, 8460th AAU Sp Wpn Gp Sandia Base, Albuquerque, NMex, to 23d Radar Maint Unit, Ft Tilden, NY.

Perkins, **M/Sgt** Robert A, Region XII 66th CIC Det APO 178 c/o PM, New York, NY.

Schlichtman, **Sfc** John D, Region VIII 66th CIC Det APO 742 c/o PM, New York, NY.

Smith, **M/Sgt** John P, USAS JUSMAG 8665th AAU APO 206 c/o PM, New York, NY.

Utley, **M/Sgt** Eugene F, Region XII 66th CIC Det APO 178 c/o PM, New York, NY.

Watkins, **Sfc** Victor, 108th CIC Det, Bowling Green Sta, New York, NY.

Kuhlmann, **Sfc** Robert L, Region III 66th CIC Det APO 757 c/o PM, New York, NY.

Lancaster, **Sfc** William A, Hq 66th CIC Det APO 154 c/o PM, New York, NY.

Maxwell, **Sfc** Edward M, Region XI 66th CIC Det APO 800 c/o PM, New York, NY.

Noble, **Sfc** Alvin C, OARMA Amer Embassy, Cairo, Egypt.

Bowles, **Sfc** Robert, jr, Region II 66th CIC Det APO 403 c/o PM, New York, NY.

Boyd, **M/Sgt** Roger A, Hq and Svc Co 930th Engr Avn Gp APO 970 c/o PM, San Francisco, Calif.

Clonch, **M/Sgt** James M, jr, 802d Engr Avn Bn APO 970 c/o PM, San Francisco, Calif.

Dalrymple, **M/Sgt** Lawrence A, Hq Region III 66th CIC Det APO 757 c/o PM, New York, NY.

Goodin, **M/Sgt** Ted P, 4th CIC Det 4th Inf Div APO 39 c/o PM, New York, NY.

Huc, **Sfc** Harry J, 108th CIC Det, New York, NY.

Griffin, **M/Sgt** James M, Region III 66th CIC Det, APO 757, c/o PM, New York, NY.

Harrelson, **M/Sgt** Lawrence E, Atlanta Regional O Army Audit Agency, 8628th AAU, 830-836 West Peachtree St NW, Atlanta, Ga.

Hasinski, **Sfc** Roman, 419th Engr Avn Brig, Ft Huachuca, Ariz.

Jones, **Sfc** Aaron L, AMEDS Det 9940th TSU-SGO Brooke AH, Ft Sam Houston, Tex.

Keel, **Sfc** Robert F, 9940th TSU-SGO MRTC Brooke AMC, Ft Sam Houston, Tex.

Kinchen, **M/Sgt** William E, 9940th TSU-SGO MRTC Brooke AMC, Ft Sam Houston, Tex.

Koerber, **M/Sgt** Henry A, Region VI 66th CIC Det APO 696 c/o PM, New York, NY.

Allen, **M/Sgt** Charles E, Hq 9th Hosp Cen Brooke AH Brooke Army Medical Cen, Ft Sam Houston, Tex.

Bellenoit, **M/Sgt** Gerard E, 9963d TSU-SGO Valley Forge AH, Phoenixville, Pa.

Booth, **Sfc** Thomas J, jr, Hq MAAG Formosa, APO 63, c/o PM, San Francisco, Calif.

Brett, **M/Sgt** John J, Region X 66th CIC Det, APO 171, c/o PM, New York, NY.

Caffrey, **Sfc** Joseph G, CIC Cen, Ft Holabird, Baltimore, Md.

Cook, **M/Sgt** Ivan M, AMEDS 9940th TSU-SGO Brooke AH, Ft Sam Houston, Tex.

Drozeski, **M/Sgt** Edward H, 108th CIC Det, New York, NY.

Lamoreaux, **Sfc** Francis E, Hq and Svc Co 928th Engr Avn Group APO 147 c/o PM New York, NY.

MacKenzie, **M/Sgt** William A, Hq and Hq Co 8617th AAU, Arlington Hall Sta, Arlington, Va.

Maxwell, **M/Sgt** James R, Hq Det 9940th TSU-SGO Medical Fld Svc Sch Brooke AMC, Ft Sam Houston, Tex.

Nightingale, **M/Sgt** Robert L, 9956th TSU-SGO Letterman AH, San Francisco, Calif.

Phillips, **Sfc** William T, 101st Sig Bn (Corps) APO 264 c/o PM, San Francisco, Calif.

Purtle, **M/Sgt** Michael G, Hq AFSWP 8451st AAU, Wash, DC.

Rofker, **Sfc** Edwin G, Jr, 603d Comm Recon Det, Ft McPherson, Ga.

Schumacher, **M/Sgt** Leo J, Army Sec MAAG Formosa APO 63 c/o PM, San Francisco, Calif.

Secor, **Sfc** David M, 71st Sig Svc Bn APO 500 c/o PM, San Francisco, Calif.

Stephens, **Sfc** James H, Co C 866th Engr Avn Bn, Ft Huachuca, Ariz.

Story, **Sfc** Charles G, Hq and Hq Co 8617th AAU, Arlington Hall Sta, Arlington, Va.

Summers, **Sfc** Charles F, 8673d AAU MAAG, Teheran, Iran.

Sykes, **M/Sgt** Walter E, Hq 66th CIC Det APO 154 c/o PM, New York, NY.

Wright, **M/Sgt** Harold R, 9956th TSU-SGO Male Enl Sec Letterman AH, San Francisco, Calif.

Wright, **M/Sgt** William A, Hq Det 9940th TSU-SGO Brooke AMC, Ft Sam Houston, Tex.

ADVANCED ON THE RETIRED LIST—

To Major

Gibbs, **M/Sgt** J A

To Captain

Hibala, **M/Sgt** P S
Hoelscher, **M/Sgt** L J
Stephens, **M/Sgt** R R

To Master Sergeant

Stegeman, **Cpl** Johne E

RETIRED AND RECALLED TO AD—

Bagley, **M/Sgt** H L
Barton, **M/Sgt** Harvey
Vendetti, **M/Sgt** J J
Foultz, **M/Sgt** W H
Wisdom, **M/Sgt** R O
Sturgis, **M/Sgt** A
Bottomley, **M/Sgt** William L
Relland, **Sfc** W H
Surbaugh, **Sfc** N H
Gibbs, **M/Sgt** Joe B
Podvin, **Sfc** R W
Misenheimer, **M/Sgt** Claude R
Burroughs, **M/Sgt** Earl T
Rabun, **M/Sgt** John W
Dulaney, **M/Sgt** H H
Smith, **M/Sgt** T H
Lunning, **M/Sgt** E J
Stokely, **M/Sgt** D M
Breedlove, **Sfc** J T

ENLISTED MEN RETIRED—

Richardson, **M/Sgt** Wilson O
Ryckman, **Sfc** H R
Colon, **Cpl** Jorge
Lambert, **Sgt** R W
Donis, **Cpl** Frank A
Oxford, **Sgt** N J
Gipson, **Cpl** George V
Smith, **Sgt** B D
Hanson, **Cpl** Henry A
Davis, **Cpl** George P
Norman, **Cpl** McD
Bell, **Cpl** Robert E
Stenson, **Cpl** Randal C
Brougham, **Cpl** M E
Ulrich, **Cpl** N T
Buese, **Cpl** Tom C
Greenwood, **Pfc** L, jr
Collop, **Cpl** James N
Heide, **Pfc** Hans
Mauricio, **Cpl** V
Hutchison, **Pfc** R M
Hutchinson, **Pfc** E L
Lee, **Pfc** Roger D
McGourty, **Pfc** T J
Nakata, **Pfc** Takeshi
Machicote, **Cpl** Hiram
Pearson, **Pfc** D E
Roth, **Cpl** Elvin J
Vest, **Pfc** Harry D
Warren, **Cpl** Wm, jr
Harnest, **Pfc** L W
Doss, **Pfc** Billy
Wagner, **Pvt** W A
Durant, **Pfc** Hugh C
Stutts, **M/Sgt** G F
Formyduval, **Pfc** L J
Palmer, **Sfc** F L, jr
Kesterson, **Pfc** A J
Rode, **Sfc** Eugene E
Loch, **Pfc** George J
Adcock, **Sgt** Ed, jr
Steigler, **Pfc** Harry J
Bitanga, **Sgt** A R
Baker, **Pvt** William J
Chantrent, **Sgt** C M
Franklin, **Pvt** G E
Crain, **Sgt** T J, jr
Jarabin, **Pvt** Allan R
Pretzer, **Sgt** T H
Saldi, **Pvt** Michael
Scott, **Sgt** Leslie A
Smith, **Pvt** James E
Case, **Cpl** George L
Shiifer, **Pvt** Morton M, ret as Sgt
Dupree, **Cpl** William
Wason, **Pfc** Edward Elliott, ret as Sgt
Hahn, **Cpl** Fred E
Caolli, **Sfc** H R
Inglish, **Cpl** H G
McCombs, **Sgt** John T
Crump, **Sfc** A W, reverts to ret status
Osborne, **Sgt** B E
Styczen, **Pfc** John J, ret as M/Sgt
Sawyer, **Sgt** Clarence
Teat, **Cpl** Carlton H
Ciemny, **Sfc** A W
Scalise, **M/Sgt** J
Werner, **M/Sgt** M
Aldridge, **Cpl** Mozell
Neal, **Sfc** Hanson C
Basham, **Cpl** J C
Drabek, **Sgt** John
Brown, **Cpl** D J
Evans, **Sgt** Dale E
Haymons, **Cpl** J O
Kapusta, **Sgt** N J
Holmes, **Cpl** N L
Fleeman, **Cpl** C
Johnson, **Cpl** D D
Okamoto, **Pfc** Sukeo
Pridemore, **Cpl** J F
Parsons, **Pfc** Clyde E
Sadler, **Cpl** Arnold G
Snapp, **Pfc** R D
Sutton, **Cpl** H J, jr
Warren, **Pfc** James S
Swann, **Cpl** James E
Pugh, **Pvt** Johnie D
Traczyk, **Cpl** John D
Ferris, **Cpl** David A
Yadanza, **Cpl** Phillip
Foster, **Cpl** John L
Santos-Falcon, **Pfc** D
Howell, **Cpl** Marion L
Durham, **Sfc** D D
Lynam, **Cpl** G D
Hirata, **Sfc** Russell K
McElroy, **Cpl** C J
Bouchie, **Sgt** C E
McLaughlin, **Cpl** L H
Crocker, **Sgt** Cam
Postlethwait, **Cpl** George W
Hostetter, **Sgt** G M
Mason, **Sgt** Frank B
Yon, **Cpl** Joe B, jr
Miles, **Sgt** Samuel
McNell, **Pfc** R J
Welchel, **Sgt** W R
Murrell, **Pfc** Dale N
Ruidiaz, **Cpl** Jose
Shay, **Pfc** Edward G
Boyce, **Pvt** M O
Uttermark, **Pfc** M L
Ortiz-Ortiz **Pvt** M
Harris, **Pvt** James
Romagnoli, **Pvt** A
Jones, **Pvt** R A
Skinner, **Pvt** W C
Leach, **Pvt** Henry B
Ellis, **M/Sgt** Obie M
Nemec, **Pvt** R J
McCourt, **M/Sgt** F A
Martin, **M/Sgt** T J
Aussant, **M/Sgt** J J
Warren, **M/Sgt** C

TEMPORARY DISABILITY RETIRED LIST—

Heibling, **Cpl** Chas A
Minor, **Pvt** James E
Smith, **Cpl** Wilbur K
Korewa, **Cpl** Andrew
Brooks, **Pfc** Marvin
Poston, **Pvt** Melvin D

Ordnance Works Reopened

A contract covering rehabilitation and operation of the Indiana Ordnance Works at Charlestown, Ind., has been signed by the Army Ordnance Corps and E. I. duPont de Nemours and Company of Wilmington, Del.

The contract calls for operation of the works, part of the Indiana Arsenal, on a cost plus fixed fee basis. Propellant powders for artillery and small arms ammunition will be manufactured at the plant.

Col. Searls Deputy C. O.

Col. Wellington B. Searls has been assigned as Deputy Chief of Staff to Brig. Gen. Lloyd C. Haynes, Post Commander, at Camp Pickett, Va. Colonel Searls was formerly Assistant Chief of Staff, G-1, an office he held since his arrival at Pickett from Ft. Campbell, Ky., where he served in the Comptroller's Office.

His wife, Mrs. Ella D. Searls, lives at 801 Belgian Avenue, Baltimore, Md.

Selected for Lt. Comdr.

THE JOURNAL this week continues publication of the lists of Navy officers selected for temporary promotion to lieutenant commander. The promotions are being effected in four increments, the first of which was carried last week. Others on the list are:

Second Increment

Additional list of 784 officers of the Line and Staff of the Regular Navy and Naval Reserve on active duty who have been selected for the grade of lieutenant commander whose temporary appointment will be authorized at a later date:

Abram, William H
Adair, Glenn
Adams, Charles T R
Adams, James E
Adams, Thos H
Ainsworth, Milo L
Alberich, Joseph V
Alkazin, Frederick Y
Allard, Thomas F
Allen, Albert L, jr
Amber, Irving
Ames, Ralph W, jr
Amonette, Clare O, jr
Anderson, Burton M
Anderson, Jack D
Anderson, Robert W
Anner, Henry, jr
Appleton, Woodbury
Asaff, John G
Ascher, David
Atkinson, David F
Badcock, Walter T
Bailey, Bernard J
Bailey, John S, jr
Bailey, Russell E
Bailey, William T
Bains, John C
Baker, Eugene F
Balcerak, John
Balding, James P, jr
Bales, William L
Baran, Edward S
Barbee, Frank W
Barden, Kenneth P
Barham, John T
Barnes, Robert G
Barnhill, Bruce B
Barrett, Mauric C, jr
Barron, Wm B, jr
Bartel, Albert R
Bartolomei, Aldo
Bartoszek, Stanley G
Bates, William C
Bauman, William L
Beardslee, Lyndon A
Beaumont, Larry K
Beling, John K
Bell, Opal K
Bellew, Francis H
Bemis, Lawrence R
Benoit, George C
Bensel, Henry D
Benson, George E
Beresford, Spencer M
Berger, Eugene B
Berkaw, Bergen
Besse, Richard W
Bevil, Lester F
Bickel, Thomas B, jr
Bieselt, Michael
Bishop, Ralph F
Bixon, Howard W
Black, James B
Blackburn, Emmit W
Blair, Vernon W
Blankinship, Gr F, jr
Blanton, Oscar R
Bleakley, Alfred B
Boller, Leon C
Bounds, Vernon L
Boyle, Walter O
Bradley, Paul F
Braithwaite, John T
Brewer, Dorothy Z
Brink, Frederick W
Brock, John R
Brooks, John J
Brooks, Marvin Leroy
Brosseau, Oswald J
Brown, Charles L
Brown, Edward A
Brown, Robert C
Bryant, William S
Buckley, William F
Burdge, John M
Burgess, Benj F, jr
Burkhead, Franklin
Burns, Robert C, jr
Burrell, Thomas R, 3d
Buxton, Elliott A
Byard, Ralph D
Cadiz, Charles H
Caldwell, Hugh J
Camp, Russell L
Campbell, Loren S
Campbell, Wm A, jr
Caraker, Edward E
Carman, Charles W
Carmichael, Robert
Carpenter, Roy W
Carpenter, Arthur F
Carroll, Charles H
Cartwright, Robert S
Cavanaugh, Wm T
Chamberlain, Edw M
Chandler, Joseph L
Childers, David J
Christensen, Arthur
Christianer, Lawre H
Clark, Earl H
Clark, William C
Clayton, Vincent J
Cleaves, Richard D
Coakley, Edward J
Coe, Russell L
Colan, Vincent J
Cole, Harry Q
Cole, John R
Collier, Susan E
Colyer, Clifford H
Conant, Arnold M
Connors, Harold Jose
Cook, Marshall M
Cook, Raymond L
Cooke, David O
Cooper, Walter L, jr
Copeland, Harden E
Cornell, Alexander H
Corthay, James Evans
Coulter, William G
Courtin, Robt E, jr
Crain, Delmar D
Crandall, Jack C
Crandell, George H
Craw, Nelson W
Cressman, Wilmer H
Crocker, John A
Crook, Frank W
Crowder, Robert H
Cummins, H M, jr
Cunningham, Saml E
Curtis, John L
Dahmen, Harry Bellis
Damico, Joseph
Daniels, Irvin J
Dashiell, David A, jr
Davenport, Frank T
Davidson, Donald H
Davidson, George H
Davis, Frank L
Davis, George H
Davis, John K, jr
Davis, William W
Decalles, Richard N
Denney, Robert
Dentler, William L
Denton, Thomas G
Dickason, Oren H, jr
Dickow, Daniel R
Dixon, George C
Dodge, Ralph J
Dosier, James R
Douglas, Daniel E
Douglas, John T
Dukes, James E
Dunn, Helen M
Dunn, Stanley M
Durham, Ardis H, jr
Duval, Philip L R
Eaton, Richard B
Ebel, August A
Ebert, Stanley L
Edens, William J
Edgemon, Dewey L
Eller, James E
Elliott, Robert A
Elliott, Robert E
Emery, Sam T
Engelman, Ralph
England, Oscar L
Ervin, Franklin H
Essary, Melvin S
Everett, William H
Fager, Paul W
Fail, William R
Fallon, William J
Farabee, Marvin B
Fariss, Luther A
Feiser, Milo C
Feliz, Jack M
Ferguson, James C
Fern, Benjamin
Ferrier, Cecil D
Ferwerda, Vernon L
Fetterman, Donald L
Fielder, Thomas H
Finefrock, Harry A
Fisher, Howard R
Fitch, William R
Fitzgerald, Mark E
Fitzpatrick, John G
Flood, Jack F
Flournoy, Richard, jr
Foltz, Frank E
Forcier, Alfred A
Ford, Orin N
Fouch, John W
Fowler, Harrie B
Fowlkes, Hubert A
Fox, Edward H
Fox, Floyd E
Francis, Edward E
Frankiewicz, Edw J
Franks, Bryan W
Freader, Russell S
Freer, Charles H
French, Ferris L, jr
Frey, Gordon J
Frick, Whitman H
Frost, Sargent E
Frye, Robert M
Fuchs, William J
Furnari, Biagio O
Gaffney, William S
Gaine, William N
Gallup, Frederi S, jr
Gammage, Thomas M
Garrett, Francis L
Gartley, Eliot R
Gavey, Harry E
Gay, Lewis B
Gehr, Arthur C
Gerell, John D
Getas, Angelo G
Gieszl, Garl R
Gisburne, Edward G
Gitlin, Allen R
Glisson, Hiram B, jr
Godwin, Grover C, jr
Goldman, David E
Gonska, Walter L
Goodbridge, C H, jr
Gordon, Floyd J
Gorman, John P
Gormsen, James H
Graham, Dulworth F
Graham, Hartley
Grahl, Maurice B
Gray, Gus W
Grazda, Melvin G
Green, Raymond P
Griffin, Dan G
Griffin, R V Barth
Grimes, Robt A, jr
Grotts, Joseph B
Guisinger, Delbert C
Gunther, William J
Gusmai, Pasquale A
Guthrie, Charles A
Hacker, John L
Hackett, John J
Hagadorn, Steven B
Hahn, William R
Haidet, Eugene L
Haley, Millard F
Hall, Doyle W
Hall, Frances H
Hall, Frederick W
Hall, Samuel R
Hamby, Elmer C
Hamby, Elmer C
Hamilton, Traver R
Hammer, Donald N
Hanley, Thos F, jr
Haran, John P
Hardin, Fred M
Harsha, Harold V
Hartman, Raymond G
Hartman, William F
Hartt, Kenneth R
Haskins, Harry L
Hasse, Alexander M
Hatch, Willard C
Hathaway, Geo C, jr
Haughey, Paul T
Haven, Robert C, jr
Hazen, Ralph E
Heidt, Webster B, jr
Heising, Kenneth W
Hellie, Charles J
Henckel, Edward A
Hency, Mack
Henderson, Robt M
Henderson, George F
Henderson, Charles F
Hendrickson, Bert L
Hendrickson, Gerth E
Henner, John P
Herbert, Edgar, jr
Heron, James J
Hettena, Thomas A
Hibler, Oscar N, jr
Hildebrand, Norman
Hill, Robert H, jr
Hipp, Frederick A
Hitt, Owen E
Hobbs, Robert T
Hockwalt, Paul H
Hodgkins, Nathan G
Hoffmeister, Ralph
Holder, Billy D
Holder, Perry D
Holliday, Harry, jr
Hood, Thurmond
Hookum, Francis R
Horne, Daniel W, jr
Howard, John J
Hubbard, Moses C, 3d
Hudeck, Raymond W
Hudjohn, Alexander
Huebner, Dale C
Huestis, Gerald S
Hufstedler, Edward F
Hull, Melvin K
Humble, Roland P
Hunt, James R
Hutchings, William H
Iley, Charles H
Irwin, Allen L
Irwin, Kay S
Izak, E V M, jr
Jacobs, M Ted, jr
Jassoy, Robert W
Jeffers, William
Jennings, Robert J
Jerbert, Arthur H
Jester, Walter H
Johnson, Carl F
Johnson, Dale F
Johnson, Donald C
Johnson, Kenneth C
Jolliffee, Robert N
Jones, Chesley, jr
Jones, Edward H
Jones, Henry L, jr
Jones, Hollis T
Jones, James W
Jones, Norman D
Jones, Robert A
Jones, Warren M
Jones, William A
Judith, Joseph H
June, Lewis A, jr
Junell, Robert F
Kalstad, Henry M
Karl, Paul J, jr
Kavanagh, Nathan S
Keane, Timothy J
Keating, James F H
Keesee, Page N
Keesey, Leonard M
Kelly, Clarence A
Kelly, Joseph P
Kent, Kenneth M
Kenton, Howard B
Ketcham, Eugene C
Kimbrel, Robert W
Kimener, Robert A
King, James U
King, Walter W
Kirk, Charles A, jr
Knight, William H
Knoche, John H
Kolp, John S
Kortkamp, Paul V A
Kralik, William F
Krapf, Harry J, jr
Kraske, Leonard M
Kriz, Frank J
Kuhl, Charles A
Kuntz, Robt E
Lachicotte, Alb S, jr
Lahr, Franklin E
Lamar, Harry H, jr
Lamb, Russell I
Lancaster, William W
Langford, Newell N
Larimer, Joseph W
Larkin, Edward J
Larson, John A
Larson, Kenneth D
Larson, Rueben D
Lascara, Vincent A
Lavelle, James V
Law, Kenneth S
Lawson, Louis R, jr
Leboff, Clarence G
Lee, Charles R
Lee, John W, 3d
Leech, Wilbur A
Lehman, Robert C
Leigh, Norvelle R, 3d
Leitner, Edward W
Lenox, Wilbert W
Lepley, James B
Leroy, Raymond B
Lester, Warren S
Letcher, John B
Levine, Aaron A
Lewellyn, Richard F
Lewis, Richard P
Liebman, Edward J
Line, Bryant W
Little, Carl H
Livingston, Wm H
Long, Hirris C
Long, Jim H
Longino, Walter B
Looman, Alfred R
Lopez, Ralph B
Loree, Clifford W
Lovell, George H, jr
Lowe, Hugh J, jr
Lund, Wilbur H
Lush, Stephen S
Lyon, Geo W
Mackres, Charles J
Macquarrie, Alan M
Maddox, Loyal E
Mader, Howard W
Maggard, T P
Mallon, Mary P
Mandell, Richard H
Mann, Wm G, jr
Manning, Edward F
Marron, Peter J
Martin, David L
Martin, Irving W
Martin, Joseph R
Maynard, H S, 3d
Mayo, James O
Mayock, Frank
Mazzone, Walter F
McCaleb, Duncan B
McCarriar, Thos L, jr
McCole, Francis P
McCrary, Shannon W
McEnroe, L B
McFerren, John A
McGhee, Jas H
McGlynn, William F
McGrath, William F
McGuire, Clair A
McKee, Robert L J
McLane, Alpine W
McLellan, Niel G
McManus, W H A
McNally, Paul F
McNeese, Francis A
McNeill, David D
McQuary, John E

(Continued on Next Page)

Selected for Lt. Comdr.

(Continued from Preceding Page)

McTiernan, Thomas J
Meinberg, Francis H
Meisner, Albert J
Meldrum, John V
Mercer, William S, jr
Mereness, Robert H
Merrell, Clayton H
Metze, Geo M
Middaugh, Leslie L
Mifflin, Lee E
Mikesell, Harry W
Millar, Walter J
Millard, John W
Miller, Curtis E
Miller, Donald J
Miller, Myrl R
Miller, Robert W
Misner, Chester C
Miskar, John A
Mock, Donald E
Monroe, Gerald M
Montgomery, John A
Montsch, Henry J
Moore, Floyd G
Moore, Granville M
Moore, James E
Moore, Kenneth S
Moore, Rell Z
Moorshead, Arthur A
Moran, Franklin D
Morgan, David J
Morris, Fred A
Morrison, William T
Morton, Callison
Mott, Tom Richard
Moyer, Ralph Earl, jr
Mulholland, Ramon A
Mulit, Donald L
Mullen, Albert B
Mullins, George H, jr
Mullis, Fred W
Mulski, John H
Murphy, James E, jr
Murphy, Thomas J
Neal, John V
Neely, Carroll E
Neely, Joe B
Nesbitt, James O
Nevins, James D
Newell, Arthur F, jr
Newell, Gordon L
Newman, L W
Nichols, Brownie E
Nichols, Quincy B
Nightingale, Wm R
Now, John G
Nugent, Edward J
Numbers, Robt E
Obern, Earl C
O'Brien, John C
O'Dowd, Joseph M
Offield, Harry O
O'Lasky, Chas
O'Leary, Harold M
Oliver, Lawrence E
Oller, John S, jr
O'Rourke, Edward P
O'Sullivan, John J
Owen, Ben
Owen, Charles S
Pace, William G
Pahl, Herschel A
Palmer, Joseph L
Parmenter, Alan W
Parrish, Donald E
Parsons, Lloyd J
Paul, James W
Payne, William R, jr
Pearson, Francis L
Pearson, John E
Peeler, Van Buren
Peirce, Kenneth A
Pendleton, Jonathan
Pennington, James F
Perry, John F
Peters, Jerome F
Peters, Luke T, jr
Peterson, Harry W
Peterson, Karl G
Petroff, Christo C
Pfoutz, Daniel G
Phillips, Edward G
Pickering, Carl A, jr
Pierce, Theodore P
Pitner, Robert
Pittman, Shelly B
Poisson, Louis J, jr
Porter, Albert W, jr
Poznanski, Bogusla T
Preble, Harold G
Prince, Roswell C
Pringle, James F
Prugh, George W
Puckett, Ronald G
Pulford, Stafford S
Pyle, David S
Rabb, L W, jr
Race, William W
Raines, James G
Raitt, Nathan S
Rand, George W
Rawlinson, Dustin
Redding, George H, jr
Reed, George P
Reed, Wm D
Regester, Richard P
Reilly, Louis J
Reitz, John A
Renard, Robert J A
Renfro, Chalon R
Renn, Ruby L
Renner, William B
Reynolds, Paul A
Reynolds, Thomas E
Rice, Robt A
Richardson, Aaron M
Ridenhour, Charles B
Riggs, Wayne L
Riley, Robt A
Rinehimer, Robert E
Ringer, Val W
Rissetto, Louis B, jr
Ritzdorf, Joyce M
Robbins, Joe D
Roberson, H W
Robertson, Warren W
Robinson, Alex Kirk
Robinson, Joseph W
Robison, Bob John
Robison, Dale M
Rock, James C
Rodd, Dee L
Roesner, Earl H
Rogers, W H, jr
Rosapepe, Jas V
Rose, George C, jr
Rosenvinge, Wm H
Ross, Kenneth M, jr
Roth, Raymond W
Roulston, David W
Rudd, Keith J
Rumsey, James F
Ruzicka, Lumir, jr
Ryan, John W
Ryan, Thomas J
Ryan, Thomas J, jr
Rymar, Julian W
Ryner, Evan H
Sansoucy, Horace A
Saricks, John H
Sauers, Virgil L
Scarborough, R L
Schaefer, Wm W
Schedler, William H
Scheela, Jerome J
Schermerhorn D V
Schilthuis, Hugh B
Schmahl, Vallen R
Schmeckpeper, Wm E
Schnoebelen E O
Scholes, James A
Schoofs, William L
Schoulda, George C
Schroeder, Wm A, jr
Schwarz, Otto E
Schwass, Earl R
Scott, Richard S, jr
Serbrell, Joseph E
Seelinger, Robert A
Segerblom, R B
Sekerka, John P
Senkowsky, F
Sennott, Ralph A
Severs, Hugh B
Shea, Raymond J
Sheldon, Vern L
Shelton, J Maxel
Shepard, Edward S
Shepard, Edmond J
Sherwin, Robert W
Shofner, Orville W
Shuff, John W, jr
Simpson, William J
Sinclair, Edwin H
Singleton, Royce A
Slaughter, James A
Sloan, Russell E
Sly, John E
Smiley, Creath B
Smith, Donald H
Smith, Emory P
Smith, Frank C, jr
Smith, James A
Smith, Jay H
Smith, Markle T
Smith, Norman J
Smith, Robt H
Smith, William H
Snedeker, T C
Snodgrass, C W
Sparks, Robt M
Spear, Russell G
Spencer, Herbert C
Spenser, Ray Arden
Spuhler, Ralph W
Spurlin, George W
Squares, Irvine G
Staehell, George W
Stanley, Charle H, jr
Steelman, A L
Stevens, Rogers C
Stiles, Irving G
Stockebrand, Victo D
Stolitsky, Justin F
Streidl, John R
Strong, Frederick L
Stronski, Edmund J
Stukey, Arthur E, jr
Sudduth, Roy M
Sullivan, James T
Sullivan, John J
Sullivan, Kieran P
Sundquist, James T
Sutton, Sheldon L
Swanson, Robert W
Swanwick, Leo V
Swearingen, John C
Switzer, George D
Szabo, George J E
Taylor, Raymond J
Taylor, Sidney E
Taylor, Willard R
Tearney, Thomas W
Terrell, Joseph F
Terry, Alfred G
Terry, George D
Thames, Frank H, jr
Thew, Henry P
Thomas, Henry L
Thompson, Allen B
Thompson, J C, jr
Thompson, Paul H
Thornburg, Frank N
Tompkins, Herbert A
Toole, Roger V
Treon, Harold J
Trester, Wilbert
Trunk, Dorothy R
Tucker, William E
Tueting, Wm F
Tuft, Norman A
Valenziano, Zena N
Vanvleet, Russell C
Vaughn, Lionel B
Vermillion, W
Voorhees, John S, jr
Waddell, Guy Post
Wadhams, Fay W
Wainwright, M E
Wallace, Duncan P
Wallace, Robert K
Walling, Robert W
Walsh, Arthur L
Ward, Bert E
Ware, John C, jr
Warr, Edward R
Warren, Doron M
Warren, Edward S
Watkins, Elmer E
Watters, Harry J
Weathersby, A B
Weber, Boyd Y
Wedekind, Lee D
Weible, Robert C
Weinke, F E
Weiss, Morton M
Werner, Waldo L
West, Lewis A
West, Walter B, jr
Westray, William H
Wheeler, George H
Wheeler, Kenneth E
White, Robert E, jr
Wicks, David D
Widman, James E
Wilcox, Gifford
Wild, Benjamin E
Wilkinson, James S
Will, Robert C
Williams, Earl W
Williams, W W
Willis, B J, jr
Wilmarth, Stuart S
Wilson, Robert C
Wilson, Robert Q
Wise, Rolland D
Wood, Edw E
Wood, Wilbur B
Woodall, John W, jr
Woodruff, R J, jr
Worden, James S
Wotring, Allen J
Wright, Graydon D
Wright, M E
Wylie, Cecil L
Yesensky, Albert S
Yesko, Elmer G
Yettergren, W C
Young, Gilbert S
Yount, Robert R
Zavatero, Alfred J
Zickos, Theodore R
Zinn, Chas Schilling

Third Increment

Additional list of 644 officers of the Line and Staff of the Regular Navy and Naval Reserve on active duty who have been selected for the grade of lieutenant commander whose temporary appointments will be authorized at a later date:

Aaron, Philip T
Ackerman, John F
Agee, George W
Ahern, Robert W
Alexander, Kent
Allen, Cecil C
Ambahl, Jerryl A
Anberly, Bernard H
Anderson, Roy G
Anderson, Thomas J
Arnold, Joseph F
Aubuchol, Robert W
Avery, Arthur N
Axelson, Frederick R
Bachman, Julius J T
Bachman, Oscar J
Badewitz, Charles J
Baker, Alex
Barnard, F R, jr
Barton, Elbert M, jr
Beaver, John F
Beck, Preston E
Becker, Joseph J
Bellinger, Charles R
Benedict, Marian M
Bengtson, Gorden W
Bennitt, Brace, jr
Bentley, William R
Berriman, Joseph G
Biedebach, Herbert E
Bigelow, Herbert L
Bigham, Harry
Billings, Guy
Bishop, Henry M
Black, Walter E
Blake, Wm H
Blakely, Harry J
Bland, John O, jr
Blanks, Thomas N
Blease, George W
Bogdanovitch, P M
Boice, Grant
Bolton, Charles V, jr
Bopp, Ralph N, jr
Borden, N B
Boren, Edgar R, jr
Bornholdt, R T
Boss, Willard I
Bowman, Donald A
Boyle, James P, jr
Boyles, Norman B
Braun, Donald J
Breen, Onen J, jr
Breidenbach, P L
Brenner, George J, jr
Brickley, Geo R
Broach, George E
Brougham, Allen R
Brown, Leslie E
Brown, Robert H
Brown, Victor H
Brownell, Charles A
Bruinsma, T A
Bryan, Chalmers R
Bryant, Carleto F, jr
Bryant, Harold V
Buck, Ida H
Buck, Jim L
Burgess, Emery L
Burgess, Kenneth G
Burnett, Robert G
Burns, Clifton H
Burns, Robt S
Burpo, Robert S, jr
Butler, Frank E P
Butschek, Edgar J
Byers, Robert H
Cahill, Edward J
Campbell, Azell A
Campbell, Walte R, jr
Campman, George F
Carey, Joseph M
Carlstrom, Roy W
Carr, Wilson M, jr
Carroll, Rita M A
Carson, Ralph
Cashman, Robert D
Cassidy, Richard N
Chapman, Orville C
Chatham, Ernest
Cheek, Charles W
Chesky, Kaz P
Childs, Mary H
Christian, Kemp C, jr
Christie, George A
Ciarletta, Daniel A
Clark, Theodore B
Clarke, Robert B
Clarke, William J
Clement, Rex T
Colby, Frank O, jr
Coldeweih, Irwin R
Collet, Richard C
Collier, John N
Collins, John L
Collins, Vincent W
Colyar, Robert C
Conley, Richard T
Cook, Rodgers M
Coon, Thomas R
Corley, Janes C
Custer, Gerard M, jr
Couey, John C
Coupe, Walter H
Cox, Robert F
Craven, Charles E
Crawford, Grover W
Crawford, William
Cromer, Hiram F
Cronwell, Frank
Croslin, Richard B
Cummings, Newell J
Cushman, John M
Czechowski, H J
Dahlstron, Roy H
Davis, Darrell D
Davis, Herbert A
Davis, Wallace K
Davis, William M
Dehorn, John W
Delay, Paul R
Delp, Harry
Denton, Charles E
Devold, Thorpe G
Dicerchio, Anthony
Dodgen, James E
Doering, Wallace S
Dolson, Frank J
Donaho, Doss L
Dougherty, Terryll
Dresel, Robert F
Duke, Gus G
Dunn, Raymond E
Dupont, Paul E
Duppenthaler, R E
Dye, Kenneth R
Eden, James D
Edwards, Robt E
Eichhorn, Elden S
Elschens, Joseph J
Ellis, Kermit G
Emerson, Harry M
Ennis, Meta A
Epps, James N
Erdman, Carl L N
Essex, Grant R
Evans, Robert B
Fagley, Robert E
Faith, Robert L
Falkenstein, A
Farmer, Arthur W
Farrell, Russell R
Farwell, Frank B, jr
Fellows, N W, jr
Fickles, Leslie R
Fiederling, Frank
Fifield, John G
Fisher, Clarence W
Fite, James J
Fletcher, A W, jr
Flint, John B
Folmer, George W
Forman, F W, 3d
Fowler, Raymond T
Fox, John E
Francis, Thomas F
Freeman, Emery T
Frost, Harold F
Fugisang, Harold H
Gagnon, James
Gardella, Albert E
Gardner, Richard E
Gearin, Russell F
Gehle, Mildred J
Gelnett, Francis R
Georges, John T
Gerbron, Charles E
Giamotti, Robt
Gillespie, Samuel M
Gilmore, George E
Gilsenan, James F
Gimpel, Herbert J
Goodyear, James D
Gordon, Grant B
Grafton, Warren C
Graham, Robert C
Grant, Edward G
Gray, John A, jr
Grealish, James
Green, Frank E
Greenlaw, Earle D
Grimes, John
Grubbs, Thus W, jr
Guild, Jerry M
Guthrie, Merlyn M
Haag, Russell I
Hacker, Arthur E
Hageman, Frank M
Hagg, George F
Hall, Geo M
Hammond, George L
Hanggeli, Arthur W
Hanlon, Leo E
Hanna, Marcus A
Hanson, Harvey E
Harben, Luther A
Hardway, Jon P, jr
Hardy, Thomas H
Hart, Felix E, jr
Hart, J Vincent
Hartman, Harold H
Hawkins, Arthur R
Hays, George O, jr
Hazel'on, Dewitt W
Hem.nendinger, B G
Hempen, Boyd M
Hempson, Donald A
Hengen, Hilary L
Henning, Richard E
Heringer, John J
Herman, Louis D
Herrmann, Robert S
Hester, George R
Hidde, Walter A
Hillier, C W, jr
Hinton, Howard N
Hix, Holt S
Hodgson, Gordon S
Hoefler, Erland C
Hoffman, Richard L
Hogue, Wayne T
Holladay, Clifton M
Holland, Walter J
Holmes, William H
Hommel, James G, jr
Hooper, George R
Hoover, Edward F
Hopkins, W A
Hoppe, Robert T
Horton, Ralph L
Houk, Theodore C
Houpt, Oscar W
Howard, Wendell K
Huber, Robert L, jr
Hughes, Albert G, jr
Hule, Edward L
Humphrey, Geo S, jr
Hunter, Henry B, jr
Huntley, George W
Hurley, William C
Hurly, Donald C
Huson, Lamar C
Ireland, Floid E
Irish, Jermain S
Jackson, Everett L
Jacobs, Ralph, jr
Jaeger, Robert F
Johnson, Anna N
Johnson, Carl P
Johnson, Clarence A
Johnson, Joseph C
Johnson, Stanwood W
Johnson, Woodbury
Johnston, Craig, jr
Jones, Charles Lamar
Jones, Harris P
Jones, Walton L
Kane, John P
Keefe, Joseph M
Keenen, Roman T
Kelchner, William N
Kenyon, Lawrence H
Kiernan, Wm A
Kincaid, John R
King, James P
Kirkman, Charles M
Kirkwood, Philip L
Kitts, William N
Knight, Roger K
Knilans, Raymond T
Knoles, Leslie G
Koch, Donald R
Kopfler, Wm F, 2d
Kopp, Charles A, jr
Korschot, Benjamin C
Koskoff, Donald S
Koteff, Mitchell
Kowalski, T J
Krogstad, Karl, jr
Kudzma, Walter F
Kunz, Albert B
Kyle, Gene
Laffey, Howard J
Landrum, Walter M
Lane, William S
Lang, Marvin H
Langland, Arthur H
Lankford, John W
Lantrip, Lester W
Largess, Clifto R, jr
Larsen, Oren K
Larson, Richard
Larson, Walter G
Laubach, Eugene K
Leahy, Edward C
Lee, Paul H
Leech, Clarence E
Leeth, Earl D
Leonard, Bill E
Leonard, Philip C
Levinson, Merton B
Lewis, Charles
Lewis, John B
Lewis, Paul S
Lewis, Robert
Lichtermann, Rich T
Liedtke, Fred
Lininger, M H
Livingston, R L
Loder, Thomas R, jr
London, Harry S
Longenberger, H W
Lord, Ronald K
Lorentson, A V
Love, John J, jr
Lundak, Robert W
Lutes, Roscoe C
Lynch, Edward D, jr
Lynch, George K
Lynch, William O
Lyons, Earle V, jr
MacDonald, Angus J
MacGibbon, John E
Macias, Gilbert I
Madden, William F
Maduell, Louis M
Malden, Robt W
Malcolm, Donald C
Mannix, Francis P
Marcus, Jacob
Markey, Charles A
Marlais, John
Marley, Cecil V
Maroun, Marvin A
Marron, Harold A
Marsh, Hazel P
Martin, Jas R
Martin, Joseph
Mason, Charles E
Mason, James M
Mason, William O, jr
Masquelier, H W
Mathews, Delmar A
McCarthy, Hiram G
McCloskey, Roy J
McDonald, John D
McDonough, G L, jr
McDowell, Charles J
McIntire, Robert H
McKee, Ronald F
McKenzie, Frank E
McKillen, Donald B
McLean, John H
McLendon, Wayland
McMillan, Edward R
Mead, Robert J
Meissner, William L
Mercer, James W
Merryman, Jack
Metcalf, Wallace W
Mewshaw, Joe S
Middagh, William F
Miller, August J
Miller, Frank H
Minton, Aldon V
Mitchell, Lynn B, jr
Mitchell, Richard C
Mitchell, Robert P
Moloney, Francis F J
Monger, Ralph F
Montague, Virginia
Montgomery, W G, jr
Montgomery, F J
Montz, Kermit W
Morgan, Joseph W
Morris, Edward R
Morse, John S
Muller, Morrel H
Munroe, W R, jr
Murdock, J E, jr
Murphy, A R, jr
Murphy, Patrick
Murr, James H
Murray, Richard D
Murtha, Wilfred D
Myers, Herman, jr
Myles, Harley D
Nagle, Charles L, jr
Napier, Charles H
Neel, Walter P
Nelson, Charlie S
Nelson, John W
Nelson, Melvin O
Nicholas, Lester J
Nunnery, Edw D
O'Brien, John E, jr
O'Connor, Edw L, 2d
Oesterich, L C
Oglesby, Earl V
Oglesby, Walford N
O'Leary, Francis V
Olsen, Kenneth W
O'Neill, Edward C
Ormiston, Rollin R
O'Rourke, Frank R
Osborn, Philip H
Otis, Harry B
Parsons, Walter A
Patrick, George C
Patton, Winford L
Pearson, James W
Pence, Henry B
Penton, Harold R
Perchaz, John
Perkins, B Raymond
Perry, James M
Petre, William R
Pettyjohn, J W, jr
Peyou, Anthony M
Piggott, Edward J
Pigso, Albert I
Pirkle, Glenn S
Pitcher, Wm A
Pond, Gaineau R
Pond, Robert M
Pottz, Glenn E
Powell, Robert C, jr
Praete, Edward
Prineau, Francis E
Quartulli, O T
Quigley, Arthur S
Quinlan, John W
Quinn, Thomas F
Rains, David C
Ralston, Joseph A
Randolph, Karl W
Rath, William O
Rawson, George S
Rebrovich, Raymond
Reeves, George J
Renkopt, Wendell P
Remillard, Lafayet W
Reynolds, Glenn W
Rice, Leo F
Richards, Carl S
Richardson, Dale R
Richey, Maurice H
Richmond, Herbert B
Richter, John G
Ricks, Robert
Rinard, Ellis B
Rinklin, John G, jr
Roberts, Archie G, jr
Roberts, Giles H
Robertson, Gordon H
Robinson, Evans J
Robinson, Frank H
Rogers, Donald M
Rochaar, Harold J
Rose, Francis B
Roth, Winston W
Roths, John M
Rowdybush, C R, jr
Royster, William R
Ryals, C A, jr
Ryan, Robt W
Saling, Frederick E
Sampson, R A H
Sanborn, Richard W
Sanford, Kenneth F
Sarno, Joseph J
Sattler, Robert L, jr
Savedge, William M
Sawyer, Jesse O, jr
Sayner, Donald K
Schall, William A
Schmehl, Charles C
Schmidt, Henry E
Schmidt, John G
Scholz, Charles M, jr
Sears, Ferrell D
Seese, Robert H
Setser, Lester E C
Severson, Melvin C
Shackford, Robert N
Shafer, Richard L
Shaffer, Harley M
Sharer, Keith W
Sharp, George H
Sharp, Sidney A
Shay, Charles W
Sheffe, Edward D, jr
Sheffield, Richa A
Shryack, Louis A
Siensen, Donald M
Simonsen, Marie N
Simpson, Johnnie B
Sipes, Lester H
Skon, Warren A
Slade, Robert C
Slaughter, C O D
Slifer, George A, jr
Sloan, Stanley E
Smathers, James O
Smith, Francis W, jr
Smith, Hugh M
Smith, Ira, jr
Smith, Joe G, jr
Smith, John W
Smith, John E
Smith, Roy E
Spears, Morton F
Speicher, Paul E, jr
Speirs, Robert B
Spellman, William T
Spencer, Edmond D
Spooner, William A
Stalter, Robert E
Starek, William
Starr, Donald A
Stear, David S
Steinmeyer, Lloyd R
Stene, George R
Stephens, Thomas I
Stephenson, William
Stevenson, Tom
Stewart, William F
Stinemates, Daniel H
Stock, Glenn C
Stockert, John A
Strebel, Kermit W
Streeper, Harold P
Strucel, Gervase C
Stull, Joseph D
Stull, Judson T
Sullivan, John J, jr
Sullivan, Ruth M
Sullivan, Thomas J
Sutton, Roger J
Swensen, Luther M
Symons, Earl K
Tate, Ben R, jr
Taylor, W B
Taylor, William A
Terhune, Franklin J
Tessmer, Ernest H, jr
Thiele, Ray F
Thomas, John H
Tibbits, L C
Tinsley, Leland
Tompkins, John D
Torget, William E
Traina, Dominick R
Trotter, Jack S
Tull, Haskell E
Turner, Benjamin
Turner, C D, jr
Turner, Norman I
Turner, R G, jr
Twaddle, Herbert G
Tyler, Harry M
Unruh, Robert D
Vannatta, Mitchell J
Voght, Henry J
Volpi, Ray A
Voorhees, Louis E
Vranicar, Raymond N
Wagner, John H
Walt, Gerald L
Wakefield, Blair P
Walker, Asa L
Walker, John B
Wallace, Walter D
Walsh, Robert J
Wampler, Fred
Watson, Frank V
Watson, Howard C
Watts, John M
Webb, Raymond D
Webber, Richard W
Webster, H O, jr
Weindl, John A
Weller, Richard H
Wells, Max
West, James L W, jr
West, Thomas N
Wetherbee, W M
Wheeler, Owen E
White, Charles W
White, Sarah A
White, William
Whittier, Clyde S
Whitworth, Billie L
Whyte, Edward G
Wick, Milton N
Widman, Charles A
Wiesemann, A C, jr
Wilder, Albert L
Williams, Earl O
Williams, Hugh J
Williams, Lindley
Williams, W E
Williamson, David S
Willson, John R
Wilson, James F
Wilson, John W
Witschen, Neal H, jr
Wolde, John D
Woodard, W K
Woodworth, H R
Wormet, Arthur H
Wray, Harlan G
Yost, John H
Young, Paul R
Young, Ralph P
Younger, Harold C
Younkin, Robert D
Yount, Robert W
Yow, Dan E
Zindars, Roy W R
Zimmer, David N
Zirkuly, Victor
Zucker, Allyn
Zumeta, Bertram W

Fourth Increment

Additional list of 402 officers of the

(Continued on Page 629)

MAJ. Gen. Joseph Smith, new commander of the Military Air Transport service and Mrs. Smith were honor guests at a reception and dance of the Air Resupply and communications service last week, held at the officers mess at the Naval Gun Factory.

Heading the receiving line were Col. Millard G. Young, commander of A.R.C.S., and Mrs. Young, also Rear Adm. and Mrs. Hugh H. Goodwin, Brig. Gen. and Mrs. Wentworth Goss, and Col. and Mrs. Sarle W. Hockenberry.

—o—

The Washington subchapter of the Society of Sponsors, U. S. Navy, held a Dutch Treat luncheon Wednesday at 1526 New Hampshire ave., Mrs. William S. Pye, president presiding. The Society represents women who have christened combat ships of the U. S. Navy and has chapters throughout the country. Among its members are Mrs. Franklin D. Roosevelt, Mrs. Calvin Coolidge and Miss Margaret Truman and a large number of Service women.

Mrs. R. F. J. Johnson and Mrs. John Frier, are co-chairmen of the Washington subchapter, whose principal welfare work is providing scholarships for sons of deceased Naval and Marine Corps personnel for preparatory schools for the Naval Academy.

—o—

Comdr. Frederick W. Witt, who has been on a government assignment in South Africa for the past two years, arrived in Washington this past week with Mrs. Witt. They busied themselves looking for living quarters and left for California to visit their children, expecting to return to the Capital in six weeks for residence.

—o—

The Wives' Club of the West Point Class of January 1943 held their monthly meeting at a luncheon given at the Army-Navy Country Club on 8 Jan. Hostesses for this month were Mrs. L. L. Wilkes, jr. and Mrs. E. M. Costello. Members who attended were: Mrs. C. L. Butler, Mrs. E. M. Costello, Mrs. O. W. DeGruchy, Mrs. R. R. Fishel, Mrs. W. H. Hume, Mrs. T. T. Lutrey, Mrs. W. Neale, Mrs. C. W. Page, Mrs. J. C. Raaen, jr., Mrs M. A. G. Robinson, Mrs. A. St. John, jr., Mrs. L. L. Wilkes, jr., and Mrs. B. K. Yount, jr.

—o—

Lt. Col. and Mrs. M. H. Steffen celebrated their 25th wedding anniversary on New Year's day with an open house and buffet at their quarters, 501 Wickersham, Ft. Benning, Ga. Chaplain John L. Strube officiated at the renewal of their marriage vows. Approximately 70 guests were present. Special guest was Mrs. Steffen's sister, Mrs. Laura Nyce of Marshalltown, Iowa.

—o—

A family gathering marked the occasion of the baptism at St. James Episcopal Church at Macon, Mo., on 26 Dec., of Susan and Eileen Johnson, the 13-months and 3-weeks old daughters of Dr. and Mrs. Edward M. Johnson. The children's maternal grandparents, Mr. and Mrs. Charles C. Keller, and their daughter, Karen Sue, as well as the paternal grandparents, Col. and Mrs. Robert D. Johnson and their daughter, Penny, from Maxwell AFB, Ala., were on hand for the event.

—o—

A small assemblage of close friends and relatives gathered on Sunday, 13 Jan., for the christening services of the new young son of Col. and Mrs. Craig Smyser, Craig Smyser, jr. The paternal grandparents, Col. and Mrs. R. E. Smyser, and the maternal grandmother, Mrs. Clark, wife of the late Harry C. Clark, and the Godmother, Mrs. Temple Buell, all of Denver, Colo., were unable to attend the ceremony. But Mrs. Peek, wife of the late General Ernest Peek, who is the Godmother of the baby's father, was present. Also present were the baby's sisters, Gerry and Sally Smyser. Also in attendance were the Godfathers of the baby, Lt. Gen. Lewis Andrew Pick and Col. James Gaynor. Canon Luther Miller, former Army Chief of Chaplains, performed the ceremony, which took place in the home of General and Mrs. Pick.

—o—

The annual election of officers of the Woman's Army and Navy League, sponsors of the Soldiers, Sailors, Marines and Airmen's Club will be held Thursday afternoon, 31 Jan., at two p. m. in the recreation room of the SSM&A Club, 1015 L. St. NW.

Organized in 1872 by a group of wives of Army and Navy officers, the League membership now includes the womenfolk of commissioned officers of all branches of the Armed Forces and women serving as commissioned officers in all of the services. Since 1898 the main mission of the League has been the ownership, maintenance and operation of the SSM&A Club for enlisted men.

Nominated for a second term as president is Mrs. William Dwight Chandler, wife of Captain Chandler, USN-Ret. Others nominated for office include Mrs. W. P. T. Hill, first vice-president; Mrs. Arthur MacArthur, second vice-president; Mrs. Walter Grant, third vice-president; Mrs. A. C. Richmond, fourth vice-president. Also nominated are Mrs. C. B. Olson, secretary; Mrs. L. P. Kleinoeder, assistant secretary; Mrs. Claude Mickelwait, treasurer; Mrs. P. F. Wakeman, assistant treasurer; Mrs. Charles Crosby, membership secretary; and Mrs. L. E. Atkins, assistant membership secretary.

Nominated to represent the services on the board of the SSM&A Club are Army—Mrs. Herman Feldman, Mrs. Anthony McAuliffe, Mrs. Roy H. Parker and Mrs. Egbert Bullene. For the Navy—Mrs. John Cassady, Mrs. Lawrence DuBose, Mrs. Clarence Brown and Mrs. J. R. Redman. For the Marines—Mrs. Clayton C. Jerome and Mrs. W. W. Orr. For the Air Force—Mrs. Nathan Twining, Mrs. Frank Everest, Mrs. Dudley Hale and Mrs. Millard C. Young; and for the Coast Guard—Mrs. J. W. Ryssy.

The nominating committee included Mrs. Laurence Kuter, chairman, Mrs. Luther Sheldon, Mrs. Merlin O'Neil, Mrs. Walter Bedell Smith and Mrs. Clifton B. Cates.

Mrs. George C. Marshal is honorary president of the league, and honorary vice presidents include Mrs. Omar Bradley, Mrs. J. Lawton Collins, Mrs. William Fechtler, Mrs. Lemuel Sheppard, Mrs. Hoyt Vandenberg and Mrs. Merin O'Neil.

—o—

The christening of Robert Gibson Nold took place 27 Dec. 1951 at the Washington Cathedral, Canon Luther D. Miller (Maj. Gen. USA Ret.) officiating. The infant is the son of Lt. and Mrs. James M. Nold, USA (nee Mary Hutton Gibson), and grandson of Maj. Gen. and Mrs. George J. Nold, C.E. and Col. and Mrs. Howland A. Gibson, USA-Ret. Included in the christening party were Col. and Mrs. John S. Upham, jr., USA, cousins of Mrs. Nold, and the Misses Florence and Ann Upham. Mrs. John Wherry Cleave, Miss Mary Hope Rogers, Mr. James N. Gibson of Newport, R. I., and Col. and Mrs. Harold P. Gibson, USA-Ret. Godparents were Miss Florence Upham, Lt. Winfred G. Skelton, jr., USA, and Lt. Lucien F. Bolduc, jr., USA.

SERVICE SOCIAL NEWS

MARGARET JEAN PAGE
daughter of Lt. Col. and Mrs. Roger McKeene Page, jr., Arty, USA, will be married 22 Feb., to Capt. Robert E. Lenzner, USA, USMA '46, son of Col. and Mrs. Emil Lenzner.

(Lt. jg) VIRGINIA ANN DYER
daughter of Rear Adm. and Mrs. George C. Dyer, USN, has become engaged to Lt. (jg) Carl Ray Smith, jr., USN, USNA '45, stationed at Atlantic City, N. J.

MRS. GORDON O. F. JOHNSON
was Miss Edith Frances Brigham, daughter of Col. and Mrs. Charles A. Chapman, USA-Ret., before her marriage on 29 Dec. to Mr. Gordon Otis Fraser Johnson.

Weddings and Engagements

REAR ADM. and Mrs. George C. Dyer, USN, of Chevy Chase, Md., announce the engagement of their daughter, Virginia Ann, to Lt. (jg) Carl Ray Smith, jr., son of Mr. and Mrs. Carl Ray Smith of Florence, S. C.

Miss Dyer is a graduate of Woodrow Wilson High School, Washington, D. C. and Hood College, Frederick, Md., class of 1947. She is a lieutenant (jg) in the WAVES, stationed in the Bureau of Naval Personnel in Washington.

Lieutenant Smith is a graduate of Marion Military Institute and Junior College, Marion, Ala., and the U. S. Naval Academy class of 1949. He is stationed in Atlantic City, N. J.

No date has been set for the wedding.

—o—

Brig. Gen. Roland Walsh, USA-Ret., and Mrs. Walsh of The Soldiers' Home, Washington, D. C., announce the engagement of their daughter, Jane Johnson Walsh, to Mr. William Townsend Glidden, son of Mr. Arthur Boynton Glidden of Dover, Mass., and the late Mrs. Margaret Schuyler Townsend Glidden.

Miss Walsh is the granddaughter of Mrs. Guy Hamilton Johnson and the late Mr. Johnson of Washington, D. C., and of the late Mr. and Mrs. James F. Walsh of Charleston, S. C. She was graduated from The Baldwin School, Bryn Mawr, Pa., and from Vassar College with the class of 1950. She is now attending the George Washington University Law School. Miss Walsh was presented to society by her parents in Philadelphia in 1946. She is a member of the Junior League of Washington.

Mr. Glidden is a grandson of the late Col. and Mrs. John M. Glidden of New Castle, Me., and the late Mr. and Mrs. Stephen Van Rensselaer Townsend of New York. He was graduated from St. Paul's School, Concord, N. H., and from Yale University with the class of 1944, where he was a member of the Zeta Psi Fraternity and Book and Snake. During World War II he served with the 822 Bombardment Squadron of the Fifth Air Force in New Guinea.

Mr. Glidden has been on the staff of the Economic Cooperation Administration in Washington for the past three years.

A Spring wedding is planned.

—o—

Mr. and Mrs. Robert Cleveland Smith of Newbury, Mass., announce the engagement of their daughter, Lt. Jean Smith, USAF, to Lt. Lawrence DuWaine Coffman, USAF, son of Mr. and Mrs. Lawrence Charles Coffman of Duluth, Minn.

Lieutenant Smith is a graduate of Paine Hall School, New York City, and Hood College, Frederick, Md. She is now stationed at MATS Headquarters, Andrews AFB, Washington, D. C. Lieutenant Coffman attended Duluth Junior College, Minn., and served overseas with the USAF throughout the Second World War. Since his return to active duty last year, he has been stationed at Lowry AFB, Denver, Colo., where he is attending Photo Interpreting School.

A late Spring wedding is planned.

—o—

Lt. Col. and Mrs. Roger McKeene Page, jr., USA, 609 Cardon Drive, El Paso, Tex., announce the engagement and approaching marriage of their daughter, Margaret Jean, to Capt. Robert E. Lenzner, of Ft. Bliss, Tex., son of Col and Mrs. Emil Lenzner, Washington, D. C.

The couple's wedding will take place on 22 Feb.

The lovely bride-elect attended the College of William and Mary, Williamsburg, Va., and was graduated from Saint Mary's Junior College, Raleigh, N. C.

Miss Page was a duchess to this year's Sun Carnival representing Fort Bliss Woman's Club. She has one sister, Marion, a student at Stephens College, Columbia, Mo. Colonel Page is director of the department of general subjects at the AAA and GM Branch of the Artillery School at Fort Bliss.

Captain Lenzner attended Sullivan's

(Continued on Next Page)

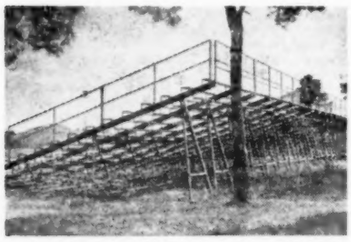

View of Hussey Portables set up for use at U. S. Marine Corps Air Station, Cherry Point, N. C. These have been moved into drill hall for basketball.

CAN BE USED INDOORS or OUT

With Hussey Portable Steel Stands you need only one stand for all your seating needs—INDOORS OR OUT.

Because of Hussey's exclusive patented construction, one or a dozen sections can be easily and quickly moved to where they are needed. They are comfortable, strong, safe, cannot collapse, and are low in cost. Hussey Stands are truly portable, can be erected or taken down at the rate of 1.5 minutes per seat by unskilled labor. Available in various tier heights and additional sections can be added as needed.

Hussey's Portables are in use in many of the country's leading military bases and camps. For years they have been the choice of universities, colleges, schools, etc., for baseball, football, basketball, track — whenever safe, practical, economical seating is needed.

FREE engineering service. Send for complete information and descriptive catalog to 352 Railroad Street.

Other Hussey products include Diving Boards, Floats, Sectional Steel Landing Piers, Flag Poles, etc.

HUSSEY MFG. CO. INC.
N. Berwick, Maine

ATTENTION—OFFICERS' CLUBS
and Individual Officers of United States Armed Forces

VIRGINIA GENTLEMAN 4 Years Old 90° Straight Bourbon Whiskies
FAIRFAX COUNTY Bottled-in-Bond

Founded 1835 MAYNARD & CHILD INCORPORATED
9 East Hamilton St. Baltimore 2, Maryland Tel. Vernon 7880

Please write us for a special price list covering a broad assortment of IMPORTED and DOMESTIC WINES and SPIRITS
Prompt shipment in solid cases, assorted cases and odd lots.

Weddings and Engagements

(Continued from Preceding Page)

preparatory school in Washington and was graduated from the U. S. Military Academy at West Point in 1946. He is now attending the Guided Missiles School at Fort Bliss.

The prospective bridegroom has a sister, Mrs. Malcolm Stewart, now residing in England where her husband, Captain Stewart is stationed with the Air Force.

—o—

The quarters of Capt. William Loveland, USN, at Monterey, Calif., were the setting on 4 Jan. for the ceremony which joined his daughter, Miss Mary Ann Loveland, and Lt. (jg) Robert Jan Jeltes of the Royal Netherlands Navy in marriage. Chaplain Reginald A. Berry of the Naval Auxiliary Air Station at Monterey officiated.

Mary Ann's bridal gown was of white net over taffeta, with a delicate scalloped overskirt embroidered in silver threads. A pearl-studded Juliet cap crowned the finger-tip veil, and she carried a matching pearl-studded satin muff, to which were pinned white orchids and streamers of stephanotis. Miss Clara Barnwell, daughter of Col. and Mrs. Charles Barnwell of the Army Language School, Presidio of Monterey, was maid of honor.

Baron John Melville van Carnbee, a lieutenant colonel of the Netherlands Army Reserve and former secretary of the Netherlands Joint Staff Mission in Washington, D. C., was best man. Completing the wedding party were Miss Alexa Tracy Cuttle and Lt. Comdr. Bernard Sorem of the General Line School Staff.

Born in Ancan, Panama, Mary Ann is a graduate of the Monterey Union High School. Since moving to the Peninsula, she has been vary active in local little theatre groups and has made several appearances with the Wharf Theatre Players.

Son of Mr. and Mrs. Clemens H. Jeltes of Hilversum, Holland, Robert was graduated from the Naval Academy in Den Helder, Holland, in August 1949. Prior to coming to Monterey, he had seen duty in the Far East, New Guinea and Indonesia.

After a short honeymoon, the just-weds will be at home at their apartment on Dela Vina in Monterey. They plan to make their permanent home in Holland when Lt. Jeltes completes his course of study at the U. S. Naval Postgraduate School, where he is studying aerology under the military defense assistance program.

—o—

Col. and Mrs. Benjamin T. Anuskewicz, Ret., of Great Neck, N. Y., announce the engagement of their daughter, Theodora Victoria, to Mr. Joseph Peter Minturn, son of Mr. and Mrs. Thomas Joseph Minturn of Manhasset, N. Y.

Miss Anuskewicz attended the University of Fribourg, Switzerland, and is a graduate of Marywood College, Penna. She is now a Lieutenant in the Army Women's Medical Specialists Corps, and is assigned to the Physical Therapy Section at Valley Forge Army Hospital, Pa.

Mr. Minturn served in the Pacific with the Navy during the second World War. He attended Saint Mary's College, Calif., and is an alumnus of Fordham University, N. Y. Mr. Minturn is now employed with a New York exporting firm.

—o—

A marriage of interest which was solemnized 28 Dec. 1951 in Winchester, Va., was that of Miss Susan Drysdale Knight, daughter of Dr. and Mrs. Benjamin Mitchell Knight to Joseph Victor Arthur, jr., son of Mr. and Mrs. J. V. Arthur, all of Winchester, in Christ Episcopal Church, with the Rev. William Henry Hanckel officiating.

The bride is the granddaughter of Mrs. Charles Ferthum Gillet of Newport News, Va., and the late Mr. Gillet and the late Dr. and Mrs. Benjamin Mitchell Knight of Winchester.

The bride is the niece of Col. Norman Drysdale Gillet, USA, Washington, D. C., Col. and Mrs. Robert S. Knox of Chevy Chase, Md., and Comdr. and Mrs. Charles Drysdale Gillet of Seattle, Wash.

Given in marriage by her father, the bride wore a princess style ivory satin gown fashioned with a deep bateau shaped neckline and long tight sleeves, pointed at the wrists. The full skirt ended in a circular train and had inserts of knife plaiting on each side of the front panel. Her full length veil of tulle was styled with a panel of Duchess lace which had been worn by the bridegroom's mother. She carried her maternal grandmother's Ivory Prayer Book showered with orchids, stephanotis and lily of the valley.

Miss Charlotte Gillet Knight was maid of honor for her sister. The bridemaids were Miss Elizabeth Steck Arthur, sister of the bridegroom, Miss Evans White Evans of Roanoke, Va. and Miss Robin Arthur, another sister of the bridegroom, who was junior bridemaid.

Mr. Arthur was best man for his son. The groomsmen were John Gravitt Goodwin, Benjamin Blanton Dutton, jr., Boyd Jacob Hamman, John William Sencidiver, Stuart Shryock Bailey and Dr. Robert Stuart Boyd, all of Winchester.

Mrs. Arthur was graduated from St. Anne's School, Charlottesville, Va.

Mr. Arthur is the grandson of Mrs. John Michael Steck and the late Mr. Steck and the late Mr. and Mrs. Benjamin Franklin Arthur, of Winchester. He was graduated from Augusta Military Academy and attended the University of Virginia, where he was a member of the Phi Kappa Psi Fraternity. He is a veteran of World War II, Pacific Theater, and has recently returned from active duty as a Reservist in Europe.

After a southern trip, Mr. and Mrs. Arthur will make their home in Winchester.

—o—

Capt. and Mrs. William E. Hart, USA-Ret., of 28 Central Road, Somerville, Mass., announce the engagement of their daughter, Joan Marie, to Mr. James Alfred Brunini, the son of Mr. and Mrs. Alfred Joseph Brunini of Sayville, Long Island, N. Y.

Miss Hart was graduated from the Ursuline Academy in Boston. Mr. Brunini attended schools in Greater Boston and saw service with the Navy.

Their marriage will take place on Saturday, 14 June at St. Anne's Catholic Church, Somerville.

—o—

Mr. and Mrs. Joseph A. Breckly of 41 Howell Road, Mountain Lakes, have announced the engagement of their daughter, Lois Margaret, to Edgar Jadwin of Brooklyn, N. Y., son of Col. Cornelius C. Jadwin and Mrs. Jadwin of Washington, D. C., and grandson of the late Lt. Gen. Edgar Jadwin and Mrs. Jadwin.

Miss Breckly attended Randolph-Macon Woman's College, Lynchburg, Va., was graduated from Washington University in St. Louis. Mr. Jadwin was graduated from Hotchkiss School, and is an alumnus of Princeton University, Class of 1950, where he was a member of the Charter Club. During World War II Mr. Jadwin served two years in the infantry and was a second lieutenant. At present he is associated with Cameron Machine Co., of Brooklyn, N. Y.

—o—

On 29 Dec. 1951, Capt. Helen B. Steward, ANC, of Letterman Army Hospital, San Francisco, was married to Maj. Mitchel Goldenthal, CE, USA, in an informal military ceremony at the hospital chapel. The hospital chaplain officiated.

Captain Steward, a member of the Regular Army, was born in Iowa and served overseas in the Philippines and Europe. After attending schools in Ottumwa, Iowa, she graduated from the Mayo Clinic and entered the Army in 1943. She has several military decorations including the Bronze Star.

Major Goldenthal, who is on duty with the USAF and is Commanding Officer of the 1905th Engineer Aviation Battalion, Beale AFB, Marysville, Calif., graduated from the U. S. Military Academy in January 1943 after attending schools in Washington, D. C., including Wilson Teachers College. During the war, he served with many organizations including the 90th United States Infantry Division. He completed graduate engineer training at Texas A & M College in 1947.

—o—

Col. and Mrs. Charles A. Chapman, USA-Ret., of Williamsburg, Va., announce the marriage of their daughter, Edith Frances Brigham, to Gordon Otis Fraser Johnson, son of Mrs. Margaret L. Johnson of West Newton, Mass., and Mr. Richard N. Johnson, of Washington, D. C.

The double ring ceremony was performed by the Rev. Francis H. Craighill, jr., 29 Dec., 1951, in candle lit Bruton Parish Church.

The bride, escorted by her brother, William H. Brigham and given in marriage by her father, wore a gown of ivory satin, with fitted bodice of Chinese beadwork. Her full length veil fell from a princess crown cap of Rosepoint lace, and she carried a bouquet of Eucharis lilies.

Miss Hortense Brigham of Williamsburg was her sister's maid of honor. Attendants were Miss Margaret P. Johnson, sister of the groom, of Washington, D. C., Miss Mary Walker of Washington, D. C., Mrs. Samuel D. Helfrich, sister of the bride, of Spartansburg, S. C., and Mrs. Erwin R. Brigham of College Station, Texas.

Carleton H. Boll of New York City served as best man for Mr. Johnson. Groomsmen were Capt. Erwin R. Brigham of College Station, Tex., William H. Brigham of Theodore, Ala., Samuel D. Helfrich of Spartanburg, S. C., Barry M. Walker of Washington, D. C., Arthur B. Nichols III of Washington, D. C., Semmes G. Walsh of Baltimore, Md., and Kenneth S. Brock of Cleveland, Ohio.

Following a wedding trip to Bermuda, Mr. and Mrs. Johnson will be at home in Arlington, Va. Both Mr. and Mrs. Johnson are with the Mutual Security Agency in Washington.

Mrs. Johnson attended the College of William and Mary, University of Illinois and received her B. A. from Connecticut College for Women. She was graduate assistant in political science in the Maxwell School, Syracuse University. She is also a member of Kappa Alpha Theta.

Mr. Johnson received his B.A. from Stamford University and his M.B.A. from Harvard Business School. He is a member of Sigma Chi.

—o—

A military wedding ceremony of the Christmas season took place in Our Lady of Sorrows Church at Santa Barbara, Calif., 27 Dec., 1951, when Miss Nancy Eleanor Hoisington, daughter of Col. and Mrs. Gregory Hoisington, became the bride of Lt. Charles Rufus Smith, jr., son of Mrs. C. R. Smith of Santa Barbara, and the late Colonel Smith.

The bride was given in marriage by her father, and the Reverend William F. McNalley, SJ, performed the ceremony. Her maid of honor was Miss Sally Carjola, and the bridesmaids were the Misses Mary Preuss, Betty Jean Boner, Marion Meyer and Jean Smith, sister of the bridegroom. Best man was the bride's brother, Col. Perry M. Hoisington. The ushers were Col. Harold A. Meyer, Lt. Col. Thomas Hanley, Capt. James Maertens, the bride's brother-in-law, and Lts. James Brett, Thomas Van Brunt and Kenneth Hapgood.

A reception for 200 guests was held at the El Mirasol Hotel, where the bride cut the wedding cake with the same sabre her mother had used at her wedding 38 years before.

The bride will finish her course of

(Please turn to Next Page)

THEODORA VICTORIA ANUSKEWICZ
daughter of Col. and Mrs. Benjamin T. Anuskewicz, Ret., has become engaged to Mr. Joseph Peter Minturn, a Navy veteran. She is a lieutenant in the Army WMSC.

MRS. MITCHEL GOLDENTHAL
a Captain in the Army Nurse Corps, was Miss Helen B. Steward before her marriage on 29 Dec. 1951 at Letterman Army Hospital, Calif., to Major Goldenthal, CE, USA.

JEAN MARIE HART
daughter of Capt. and Mrs. William E. Hart, USA-Ret., will be married on 14 June at Somerville, Mass., to Mr. James Alfred Brunini, who saw service with the Navy.

BEDDING—CARPETS—APPLIANCES
• FURNITURE •
Complete selection of standard brands in fine furniture available at real savings.
TURNER'S
923 G St. N. W., Washington, D. C. NA 8157
Branch Store
227 Potomac Ave., Quantico, Va. Quantico 1-2431

PROTECTING SERVICE OFFICERS' LIVES

Nathan Hale gave his life for his country and his name has endured as a symbol of loyalty and devotion to duty. Your United Services Life Insurance provides lasting protection for officers of the Armed Forces. World-wide coverage without restrictions. Life insurance designed exclusively for officers, warrant officers and their families.

NOW—$10,000.00 of life insurance with NO WAR CLAUSE

Write to your service company for details—NOW

United Services Life Insurance Co.
1625 Eye Street, N. W., Washington 6, D. C.

46 Years Serving The Armed Forces
SPECIAL SAVINGS ON FINE FURNITURE
Leading Nationally Known Brands of Modern and Traditional Furniture and Home Furnishings
HUTCHISON'S
2021 Fourteenth St. N. W.
Washington, D. C.
Store Hours 9 A. M. 'till 9 P. M. Sat. 'till 6
Free Parking Cor. 14th & W Sts. N. W. (Texaco Station)

Weddings and Engagements

(Continued from Preceding Page)

studies at the University of California, Santa Barbara College in Feb., until which time she will be with her parents in Santa Barbara, joining her husband thereafter, at Ft. Benning. Lieutenant Smith was graduated from the U. S. Military Academy in 1950, and has since seen service in Korea, where he was awarded the Silver Star Medal for valor in action, and was promoted.

—o—

The marriage of Maj. Warren H. Kimsey, jr., MC, USA, son of Mr. and Mrs. Warren H. Kimsey, of Chattanooga, Tenn., to Dr. Leonora Brown, daughter of Mr. and Mrs. James Newton Brown, of Weaverville, N. C., was solemnized in the Chapel at Valley Forge Army Hospital, Pa., on 12 Jan. Chaplain (Major) W. Hubert Bierck, Chief of Post Chaplains, officiated.

1st Lt. James Deakins, MC, served as best man. Ushers were Captain Walter S. Lockhart, jr., MC, and 1st Lt. Gordon Van Den Noort, MC.

The bride is a member of the staff of the Rockefeller Institute of Medical Research in New York City. Previously, she had been associated with the Neurological Institute in New York City. Major Kimsey, who is Chief of the Neurosurgical Section of the hospital's Surgical Service, is a graduate of the University of Tennessee Medical School, and served his internship with the Baptist Memorial Hospital in Memphis, Tenn. During World War II, he was attached to Cushing General Hospital and followed this service with a residency at the Neurological Institute at New York. He has also served at Walter Reed Army Hospital.

POSTS AND STATIONS

■ **NASHVILLE, TENN.** The Armed Forces Women's Club held its first 1952 meeting 8 Jan. Mrs. H. G. Becker, wife of Lieutenant Colonel Becker, now in Korea but formerly of the staff of Tennessee Military District, a well-known interior decorator, discussed interior decoration as it applies to the Service wife. Her talk included many practical suggestions on making temporary quarters homelike. Mrs. Robert H. Wilson, president, wife of Colonel Wilson, Executive for TMD, presided.

Meetings are held the second Tuesday of each month. Wives of officers of all branches of the service, stationed at Nashville, are eligible for membership.

■ **HDQTS., ALASKAN COMMAND.** Capt. Chandler E. Campbell, USA, arrived in Alaska recently to pursue the duties of Personnel Staff Officer for the Personnel Section of Assistant Chief of Staff, Alaskan Command, with headquarters at Elmendorf Air Force Base, Alaska. The Alaskan Command embodies all Army, Navy, and Air Force personnel in Alaska under the command of Lt. Gen. W. E. Kepner, USAF.

Captain Campbell arrived here from Headquarters, Sixth Army, Presidio of San Francisco, Calif., where he was Assistant to Officer in Charge, Military Personnel Enlisted Branch, Personnel.

■ **CAMP BRECKINRIDGE, KY.** The Officers Wives' Club at Camp Breckinridge held their monthly luncheon 8 Jan. Mrs. Lucille Martin was the hostess. Her committee was comprised of Mrs. H. S. McCutcheon, Mrs. Francis E. Martin and Mrs. Paul V. Bissell. Mrs. John H. Wolfe and Mrs. John D. Hensen assisted the committee.

The Post Chaplain, Lt. Col. Charles Lovin, was guest speaker. His topic was the Tri-Faith Preaching Mission to be held at the camp from 27 Jan. to 1 Feb.

■ **PHILADELPHIA, PA.** Lt. Col. Arno P. Mowitz, jr., Senior Unit Instructor of the 79th Infantry Division, USAR, with Headquarters at Schuylkill Arsenal, 2620 Grays Ferry Ave., Phila., Pa., was recently appointed Commanding Officer of Schuylkill Arsenal.

The Colonel and his wife, Mrs. Doris C. Mowitz, live at 6480 Morris Park Rd., Philadelphia.

■ **CAMP POLK, LA.** Mrs. F. R. Pitts, wife of Colonel Pitts, XV Corps Chief of Staff, was elected president of the Officers Wives' Club at a recent meeting and coffee.

Also elected were: Mrs. R. J. Wallace, first vice president; Mrs. John Turman, second vice president; Mrs. Drew Martin, third vice president; Mrs. George Stanko, recording secretary; Mrs. H. H. Morrison, corresponding secretary, and Mrs. Robert Glenn, treasurer.

■ **FT. WADSWORTH, NY.** The Ladies of the Officers' Open Mess held their first meeting recently. Elections were held following luncheon and Mrs. Richard F. Whitcomb was elected president; Mrs. Robert F. Murphy, secretary, and Mrs. S. H. Smith, treasurer.

■ **KADENA AB, OKINAWA.** The Officers Wives' Club held its semi-annual election of officers recently. The results were as follows:

President, Mrs. Lloyd Preston; 1st Vice President, Mrs. C. J. McCall; 2d Vice President, Mrs. G. E. Hoefler; 3d Vice President, Mrs. R. J. Hartman; Secretary, Mrs. J. S. Giegel; Vice Secretary, Mrs. J. E. Brewer; Treasurer, Mrs. H. F. Beadner; Vice Treasurer, Mrs. L. C. Blanchard.

Mrs. Ralph F. Stearley, honorary president, on behalf of the club, presented Mrs. Preston, who was president for the past term, with a silver picture frame.

■ **BROOKE AMC, TEX.** Lt. Col. Raymond L. Hack, Brooke Army Medical Center psychiatrist who will leave soon for assignment in Europe, has been certified in psychiatry and has been made a Diplomate of the American Board of Neurology and Psychiatry.

■ **FT. ETHAN ALLEN, VT.** The Officers Wives' Club was organized here recently. Officers are: Honorary President, Mrs. James F. McGraw; President, Mrs. John D. Mattie; Vice President, Mrs. Jacob S. Sauer; Secretary, Mrs. Charles F. Roberts; Treasurer, Mrs. Robert Chamberlain.

The members of the Board which represent the major commands of the post are: Mrs. F. Whitney Harrington, Mrs. Leon H. Baker, Mrs. Earl Jacobsen, Mrs. Burton Paquin, and Mrs. Russell Ludwig.

■ **FT. LEWIS, WASH.** Officers' wives met recently and introduced 1952's new club officers, who are headed by Mrs. Gwynn Kelly, president. Other officers-elect include Mesdames Betty Jane Bauman, first vice president; Barbara Kingdom, second vice president; Esther Heinz, third vice president; Mary Alice Steinhour, secretary, and Stella Newman, treasurer.

■ **CAMP PICKETT, VA.** Col. John L. Wilson, jr., has been named Commander of the 311th Engineer Construction Group. He was formerly Post Engineer at Ft. Lee, Va.

■ **U. S. N. HOSP., PORTSMOUTH, VA.** The monthly meeting of the Officers Wives' Club was held at the Norfolk Naval Shipyard on 10 Jan.

The committee members in charge of the luncheon, table decorations and program were: Mrs. J. E. McDaniel (chairman), Mrs. D. F. Horne, Mrs. D. F. Fletcher, Mrs. R. W. Eastman, Mrs. J. R. Wilson, and Mrs. R. K. Moxon.

The members and their guests were entertained after the luncheon by a quintet from the Commissary Department of the Naval Hospital: William Harding, Elmo Sampson, James Carver, James Hicks and Ernest Grap. The spirituals and tender folk songs received an enthusiastic ovation.

■ **LACKLAND AFB, TEX.** A new board of officers of the NCO Wives' Club is announced. The new officers are: Mrs. James Steyer, president; Mrs. A. A. Kremel, first vice president; Mrs. Thomas Johnson, 2nd vice president; Mrs. John Narrs, secretary; Mrs. William Endicott, treasurer; Mrs. Robert Placker, entertainment; Mrs. Leroy Mickleberry, welfare; Mrs. Raymond Harrison, membership, and Mrs. Leroy Miller, publicity.

Mrs. Placker and Mrs. Ronald Garland served as hostesses for the dinner-business session.

■ **ERNEST HARMON AFB, NEWFLD.** Mrs. C. E. Hughes, wife of the base commander and president of the Officers Wives' Club, was guest of honor at a recent banquet of the Officers Wives' Bowling League.

After the dinner, Mrs. W. B. Hartness, Bowling League Chairman, presented awards to the captains of the first and second place teams, Mesdames H. W. Reno and T. R. Mayfield, and also a prize to Mrs. C. E. Larkin, captain of the team having the highest score for single game and three game series.

Individual prizes were awarded to Mrs. T. R. Mayfield, high game, and Mrs. H. W. Reno, high three-game series. Duplicate prizes were awarded Mesdames F. S. St. Cyr and W. W. Schoolcraft, who tied for the most improved averages.

★

Newly elected officers of the Women's Club, Mather Air Force Base, Sacramento, Calif. Front row, left to right, Mesdames John F. Shuck, President; James W. Evans, jr., Vice - President; and Michael J. Stublarec, Recording Secretary. Back row, left to right, Mesdames Harvey D. Fisher, Vice - Treasurer; Chester W. Janus, Treasurer; and Vincent E. Griffiths, Corresponding Secretary. Outgoing officers, respectively, were Mesdames Kenneth R. Stow, Ernest D. Goddard, Richard J. Baker, Donald E. Meier, John T. Ertler and John G. Rose. Mrs. J. K. Lacey vacated her Honorary Presidency to Mrs. John W. White.

★

■ **FITZSIMONS AH, COLO.** The Officers Wives' Club held their regular monthly meeting 8 Jan.

Mrs. Raymond M. Williams, the outgoing chairman, presided at the business meeting, and after receiving several brief reports, introduced the incoming officers. Those who will serve for the next six months are:

President, Mrs. Clare T. Budge; Vice-president, Mrs. Elwyn N. Akers; Secretary, Mrs. Linsley B. Dorman; Treasurer, Mrs. Harvey W. Phelps; Assistant Treasurer, Mrs. Robert Morris; Chairman of the Thrift Shoppe, Mrs. Ernest G. Rivas; Co-chairmen of the Thrift Shoppe, Mrs. Arthur F. Lincoln, Mrs. James H. Sands, and Chairman Hospital Visiting Committee, Mrs. Alfred D. Arvin.

■ **MILDENHALL, SUFFOLK, ENGLAND.** Elections were held here recently for an Officers Wives' Club, whose members represent the U. S. Air Force, U. S. Army, and Royal Air Force.

Mrs. Gregory L. Stanley, USAF, is president. Other officers are Mrs. Benjamin M. Warfield, USA, vice president; Mrs. R. Fitch, secretary; Mrs. B. Behrend, USA, treasurer; Mrs. Arno C. Meyer, USAF, social secretary, and Board of Governors, Mrs. E. Brook, RAF; Mrs. L. M. Thomas, USAF; Mrs. John Grey, RAF; Mrs. C. Vaughn, USAF; Mrs. R. O'-Hara, RAF; Mrs. Swerda, USA, and Mrs. Hugo Zimmerman, USAF.

■ **FT. DIX, N. J.** Col. and Mrs. Louis B. Rapp were honored at a cocktail and buffet supper party on 9 Jan. The staff officers of the 9th Infantry Division bid farewell to their Chief of Staff and Mrs. Rapp prior to his return to the Far East where he had formerly served from 1947 to June 1949.

During Colonel Rapp's previous assignment in the Far East Command he was a member of the War Crimes Commission, Judge Advocate Section, Headquarters 8th Army, and Executive Officer, Yokohama Command.

■ **DETROIT, MICH.** The Central Air Force Procurement District Officers Wives' Club will provide the following member wives to the March of Dimes office during January to assist in the office work and listing of contributions: Mrs. Ormond E. Dunlap, Mrs. Burt W. Baker, Mrs. Hubert M. Smith, and Mrs. Thos J. Combias.

The commanding officer and his wife, Col. and Mrs. Russell Keillor, entertained over a hundred guest officers and their wives of the entire CEAPD command, at an Open House on New Year's Day at their Dearborn residence.

■ **FLORENCE, ITALY.** A group of Italian boys, orphans of the Italian Air Force, were guests during the holidays at a Christmas party given for them by members of the Women's Club of Headquarters, Allied Air Forces Southern Europe. The boys, whose fathers were members of the Italian Air Force, range in age from nine to 15 years.

Money for the party was donated to the Women's Club by the personnel of Headquarters, AAFSE. Contributions were voluntary, but subscription to the fund was 100%. AAFSE is a subordinate command operating under General Eisenhower's Headquarters (SHAPE) in Paris and staffed by personnel from the Italian, French, English, and the United States Air Forces.

Mrs. E. L. Clough, wife of Colonel Clough, Deputy to the Chief of Staff, AAFSE, was chairman of the committee handling the arrangements. Comprising the committee were Mrs. E. W. Saurez, wife of Colonel Suarez, Chief of Staff; Mrs. Carlo Drago, wife of Air Division General Drago, Commandant of the Air War College; Mrs. Mario Bucchi, wife of Colonel Bucchi, Deputy Chief of Staff, AAFSE; and Mrs. Giuseppe Lo Vecchio, wife of Captain Lo Vecchio, officer in charge of the flight section at the College's airfield. Mrs. David M. Schlatter, wife of Major General Schlatter, Commanding General of AAFSE, is honorary president of the Women's Club.

■ **EGLIN AFB, FLA.** Maj. Gen. Bryant L. Boatner, commanding general of Air Proving Ground, was the guest speaker at the recent monthly luncheon meeting of the Officers Wives' Club.

Mrs. H. R. Kenaston, 1st vice-president, presided at the luncheon.

Mrs. H. L. Harris, jr., program chairman, told of forthcoming activities of the club. Mrs. Harris introduced Mrs. R. D. Hubbard, Mrs. W. N. Worley, Mrs. Elliot Coldwater, and Mrs. B. M. Johnson, who will assist her during the year. Mrs. W. W. Dieffenbach, will serve as publicity chairman.

■ **BALTIMORE, MD.** Officers of the Air Research Development Command Ladies Club are Mrs. Earl E. Partridge, Honorary President; Mrs. T. A. Holdiman, President; Mrs. W. T. Knight, 1st Vice-President; Mrs. S. Stevens, 2d Vice-President; Mrs. R. E. Nelson, Treasurer; Mrs. C. E. Hare, Corresponding Secretary; and Mrs. W. W. Penn, Recording Secretary.

On 10 Jan., the Club enjoyed a luncheon and an informal talk on show people and plays given by Miss Ilka Chase, well-known author and actress.

The ARDC Ladies Club is comprised of wives of both civilians and officers are members in full standing. The Ladies Club is particularly interested in local charities, and welfare work, such as the Red Cross. Chairman of the Red Cross Committee is Mrs. W. W. Morris. Other committee chairmen include; Mrs. R. L. Otto, Membership & Hospitality; Mrs. R. F. Fackler, Hospital; Mrs. R. C. Brittingham, jr., Communications; Mrs. S. Denherder, Club Arrangements; Mrs. W. F. Spanton, Program; Mrs. R. F. Perkins, Rules; Mrs. F. L. Eisenmann, Publicity.

Women's Clubs

In the adjoining columns, a number of reports from Posts and Stations tell the story of election of officers for women's groups. The JOURNAL extends its best wishes to these fine organizations and congratulations on the helpful work they perform.

To those who have not yet reported, we ask that they send in accounts of their elections and activities so that others may read of their progress.

Selected for Lt. Comdr.

(*Continued from Page* 625)

Line and Staff of the Regular Navy and Naval Reserve on active duty who have been selected for the grade of lieutenant commander whose temporary appointment will be authorized at a later date:

Adams, Franklin A
Adams, Harry E
Ainslie, George R
Allen, William F
Anderson, Harold E
Andrews, Carroll C
Andrews, Wm Geo, jr
Austin, Milton C
Bacevicz, Frank J
Baird, Beverly B
Baker, Walter E
Baldock, Charles W
Balestri, William L
Ball, Frank M, jr
Barensfield, P, jr
Baron, Edmund R
Barton, Charles A
Batulis, Walter J
Bayer, William C
Beatley, Redman C
Berger, Frank N
Berning, John R
Birdsong, D John
Bishoff, Jack T
Blaine, David B
Blakely, Silas M
Bloomer, Francis W
Bonham, Daniel H
Booth, Buford A
Bost, Henry C
Boudreau, A H O
Bowers, Roscoe H
Braddock, Oscar S, jr
Brandel, Milroy
Brennan, Edward A
Broedling, James
Brumfield, Roy L
Bryant, Charles H
Buckingham, Ritchie
Bukaty, Francis M
Bunch, Everett R, jr
Burg, Richard
Butler, Josephine L
Butler, Raymond F
Cadle, James E
Calvert, Lucy B
Campbell, Archie
Campbell, James D
Cannon, William A
Carlson, Kenneth G
Carow, Raymond E
Carson, Mildred C
Cassady, Florian W
Cassidy, Terence P
Castrogiovanni, A N
Caton, Jessie L, jr
Cawley, Dennis J
Chandler, George F
Chimiak, Walter
Chisholm, Robt H
Christenson, K
Church, John W
Clark, Wilbur C
Cloud, Warren T
Cockrell, Robert R
Colby, Arden K
Colkitt, B E, jr
Collender, Edward H
Conway, Robert T
Coogan, Donald
Cook, Wm E
Costa, Antonio F, jr
Couture, Gilson A
Cox, Clyde T
Cox, Sam W
Crawford, Leon, jr
Credit, Lionel W
Cridland, John E
Crosbie, Arthur W
Crowley, Gerard J
Cummins, L W S
Cunningham, J K
Curtis, Leo C
Daly, Rosemary
Davis, Margaret J
Decker, Wilmot H
Delleney, Mart M
Dennis, Michael P
Derr, Edward C
Detrich, Earle K
Devilbiss, George E
Dick, Mack A
Dickinson, Leon A, jr
Dietrich, Rebecca A
Dixon, Ray V
Dixon, William C
Donahue, Conrad
Doyle, Wm J
Dragge, Archibald C
Dreman, Wesley C
Drost, Willis J
Dunning, Gordon
Ellis, Joseph D, jr
Elway, Samuel T
Emge, Benjamin F, jr
Engram, Robt C
Erwin, Clarence E, jr
Estes, Ellis E
Estes, Leland E, jr
Falabella, Julio J
Fallander, Stanley R
Field, Dorothy N
Filip, Edward J
Fleming, Howard J
Fogg, Leland B
Franco, Thomas E
Freeman, Rowl G, 3d
Fruin, Jack L
Fruticer, Dennis H R
Gallagher, Martin F
Gammon, William C
Garmston, John J
Garnett, Howard G
Gaston, James O
Gentry, William C
Gerhard, John K
Gholson, Wilbur L
Gibbons, James W
Gibson, William E
Giesen, Eugene M
Gillette, Keith F
Gillotte, Aldo E
Goodman, Albert B
Goodwin, John M
Gordon, Ralph C
Graham, Robert E
Graybill, Donald A
Gregg, Margaret E
Griffin, Harry K
Gustavson, Arthur E
Guthmuller, R W
Hailey, Edward L
Haines, Geo D
Haley, Herbert O
Hall, Arthur L
Hall, Robert L
Hallett, Byrne E
Hanscom, Daniel H
Hansen, Howard C
Hanstrom, Arthur S
Harper, Milton J, jr
Harris, Thomas S
Hartman, Orvis B
Hartshorne, Enid H
Harvey, Clinton D
Haskin, Bertice M
Hays, William E
Hazzard, Charles B
Hebb, Herman R
Heilman, Eskil
Hennessey Robert A
Herb, John R
Herring, Charles C
Hillebrand, Joseph R
Hoban, John W
Hewitt, Lester L
Herron, William E
Hodges, Robert L
Holgate, John D
Holland, Dale E
Holmes, Carl
Holmes, Edward M
Holt, Yuille, jr
Holton, Juston G
Holtzapple, Hugh E
Hopkins, Jesse R
Hornbrook, E M
Horton, Julian S
Houchin, Marvin C
Hughes, Boyd D
Ireland, Warren H
Jackson, Norman M
Janett, Earl S
Johnson, Coleman C
Johnson, Henry T
Johnson, Paul Y
Jones, Barney L
Jones, Everett H
Jones, Oliver W
Kanapicki Kasimir
Karlan, Bernard
Kehoe, Eleanor F
Keller, Richard C
Kelly, Leonard J
Kenyon, Jack S
Kilcullen, Edw J
King, Allan H
Kinsey, Roy E
Klosterud, Vicco H
Kiraly, Joseph
Kitzinger, Bernard R
Knudhansen, J I F
Kovar, Isadore M
Kozak, Norbert J
Lambert, Edward C
Langer, Chester R
Langford, Jas R
Langworthy, Alan W
Larmour, Robert F
Larsen, Fred H
Lecraw, John E
Lee, Clyde J
LeForge, Wm L
Leighton, James G
Lemmon, Gerald C
Lewis, Price, jr
Lindermann, L O, jr
Littleton, Robert T
Littleton, Robt L
Livingston, Paul J
Lomax, Charles R
Long, John R
Lopez, Arank
Lovett, John F
Lunsford, Bill
Magee, William T
Maher, Elmer C
Malan, Henry H
Marakas, George J
Marks, John L
Martin, John L
Martindale, Thomas
Maslowski, Stanley R
Matthews, Michael C
Matthews, W S, jr
May, Samuel M
Mayo, Frank V
Maze, Jay B
McAdoo, Robert
McAlpin, James P
McBride, John E
McCarthy, C A
McClellan, John W
McCrorey, Charles E
McGehee, William C
McNeal, G M, jr.
McNitt, William H
Menzies, Gordon C
Meyer, John W
Meyer, John M
Meyers, Ray C
Miller, Albina A
Miller, Carl E
Miller, Winston L
Milloy, John E
Mills, Charles A, jr
Mitchell, James C
Mobley, Clarence
Moll, Derry O
Montgomery, R H, jr
Montrezza, Susie N
Moore, Donald L
Moore, Harry T
Moore, Hoye D
Moore, Hugh
Morey, George M
Morin, Henry J
Mullkoff, Eugene
Mulvey, Dorothy O
Murphy, Howard L
Nall, Royce L
Neal, William C
Nelson, Albert N, jr
Nelson, Geo C
Nelson, Loren E
Nichols, Robert L
Nilsen, Carl H
Nordstrom, Harry C
Norman, Harold F
Nowicki, Rita M
Noyes, Joseph L
Nunan, Richard T
O'Donnell, L H
Olson, Robert C
Osborne, Henry H
Osgood, Harry D
Parsons, Edgar H
Pasanen, William J
Patterson, William P
Penrose, Robert A
Peterman, James F
Peterson, Robert A
Petrucci, Loreta M
Pfirrman, Frank P
Phillips, Lawrence R
Pierce, George A
Plumer, Edward G
Pomel, Austin B
Quinn, Robert J
Rainey, Charles W
Randolph, John B
Reddy, Thomas F
Reed, Clifford E
Reeves, Goodwyn G
Rian, Gerald R
Richardson, Dean C
Riddoch, Charles K
Rimer, John P
Roberts, John B
Roemer, Rudolf H
Romaine, Robert R
Rosen, Ralph J
Ruebel, Elroy A
Russell, George D

(*Please turn to Page* 633)

SCHOOL AND CAMP DIRECTORY

The Schools and Camps listed below are effectively equipped to care for the educational and recreational needs of the children of members of the services and this Directory is recognized as an authentic and reliable aid to service parents in solving the problem of child education. For details as to the Schools listed in this Directory address them directly or communicate with the Army Navy Air Force Journal Dept. of Education, 1711 Conn. Ave., Washington 9, D. C.

ALABAMA

MARION INSTITUTE

110th year. Accredited Junior College. 4-year High School. Special preparation for Annapolis, West Point. Senior R. O. T. C. unit. Sports. Accelerated program. Summer semester. *Write for catalog.* **Col. J. T. Murfee, President, Box J, Marion, Alabama.**

CALIFORNIA

BROWN MILITARY ACADEMY
San Diego, California.

Honor Senior ROTC Unit • Separate Facilities For Junior School • Junior High—High School—Junior College • $125 month.
Associated Girls School • Brown School for Girls • Glendora, California—Beauty Spot of the West • 1st thru grade 12 • $125 month • Schools Highest Academically, Spiritually, Socially • Make your application now.

MT. LOWE MILITARY ACADEMY
BOYS 8-14

- Expert Supervision
- Accredited Academic Training
- Jr. Military Training, Cadet Unit Approved by State Adjutant General
- Athletic & Recreational Activities

$85 Per Month
693 W. Palm St. Altadena, Calif. SY 4-5079
Dept. A. Maj. J. H. Dargin, President

RUTHERFORD'S

Examination preparation for Annapolis, West Point, Coast Guard Academy. Special summer course for NROTC. Maritime Academies, Congressional Competitions. Only school of its type on the West Coast. Located on ocean front. Aquatic sports. Established 1935.
RUTHERFORD PREPARATORY SCHOOL
1250 East Ocean Boulevard, Long Beach 2, California

DIST. OF COLUMBIA

HILDER SCHOOL

Intensive one-year post-high-school course preparing for West Point, Annapolis and College Board. Small classes. Individual instruction, superior results. 11th year.
Leonard O. Hilder, Prinoipal
1914 N Street, N. W. Washington 6, D. C.

SULLIVAN SCHOOL

Effective preparation for West Point, Annapolis, Coast Guard Academy and all colleges. 1951 students won 10 out of first 16 Army Presidentials. 94% passed West Point academic exam. 100% National Guard. 99% Coast Guard exam. 12 won Navy Presidentials. Advanced course for West Point begins March 17; Navy, April 7. Catalog. **Wendell E. Bailey, grad. U.S.N.A., Principal, Box J, 2107 Wyoming Avenue, N.W., Washington 8, D. C.**

DIST. OF COLUMBIA (Cont.)

COLUMBIAN PREPARATORY

Est. 1909. Also formerly known as "Puhl's" and as "Schadman's." Intensive preparation for Annapolis, West Point, Coast Guard Academy, and all colleges. How-to-study training, based on exhaustive psychological and diagnostic tests. Advanced course. Summer school. **Box A, 1811 Biltmore St., N. W. Washington, D.C.**

GEORGIA

GEORGIA MILITARY ACADEMY

Senior R.O.T.C. — Highest government rating — Accredited — 8 miles from Atlanta.
Courses of study. College and West Point—Annapolis Prep. Jr. College, 2-year courses in Bus. Adm. for high school grads. Post-Grad. course to strengthen foundation for college. Junior school. A separate department for young boys. Athletics. Expert coaches develop teams in major sports. Home life. Cadets live in small groups with their teachers. **For catalog address: Col. W. P. Brewster, College Park, Ga.**

NEW YORK

BRADEN'S Established 1883
CORNWALL-ON-HUDSON, N. Y.

Personalized preparations for West Point, Annapolis, college. 12th and post grad. year. Advance courses in first year subjects of West Point and Annapolis.
LT. GERALD J. SULLIVAN, RET., Priscipal
H. VINCENT VAN SLYKE, Executive

HOME-STUDY COURSES
in preparation for the Entrance Examinations for
WEST POINT and ANNAPOLIS
THE HUDSON-SEVERN SCHOOL
Cornwall, New York
COLONEL HAROLD P. TASKER, USA (RET.),
DIRECTOR

★ **THE MANLIUS SCHOOL** ★

Accredited college preparatory and 7th and 8th grade. Military ROTC. Ski platoon. Tutorial assistance included. Close supervision of study. Students grouped by scholastic ability. Fall, winter, spring sports. 125 acre campus. For "Tutorial Method" and catalog, address:
ROBERT M. WEEKS, *Dir. of Admissions,* MANLIUS SCHOOL, MANLIUS, N. Y.

NEW JERSEY

FARRAGUT
College Preparatory—Naval Training

Two separate schools: Toms River, N. J., St. Petersburg, Fla. Fully accredited. Preparation for all colleges, gov't. academies. New term Jan. 28 Separate Junior Schools. Testing, guidance, remedial reading. Sports, boats, bands. Summer camp. Specify catalog.
Admiral Farragut Academy
Box W, Toms River, N. J.

PENNSYLVANIA

PERKIOMEN

New term Feb. 2. Scholarships for sons of military personnel. Boys taught how to study in homelike atmosphere. Grades 5-12. Accredited. Remedial reading. Wholesome dorm life. Sports, activities for each boy. Near NYC, Phila. Non-sectarian. Summer session. 78th yr. *Catalog.* **Stephen A. Roberts, Pennsburg, Pa.**

SOUTH CAROLINA

CARLISLE MILITARY SCHOOL

Develops manly men through cultivation of physical, mental, spiritual qualities. Small classes. Pre-Aviation course. Boys from 20 states. All sports. Cadet Band. Non-sectarian. Also sub-freshman dept. 7th-8th grades. Rates $750. Catalog on request.
Col. Jas. F. Risher, Headmaster, Bamberg, S. C.

TEXAS

Serving the Great Southwest
ARMED SERVICES PREPARATORY SCHOOL
1211 Towasend Ave. San Antonio 9, Texas

Thorough instruction to prepare high school graduates for West Point, Annapolis and Coast Guard Academy. Foundation course covering subjects taught during first year at Service Academies, commences April 7. Catalog. **Col. John H. Carruth, (C.E.), Rtd., Principal, Col. Karl B. Schilling, (C.E.), Rtd., Executive.**

VIRGINIA

FORK UNION MILITARY ACADEMY
"ONE SUBJECT PLAN"

Very best environment, fully accredited. Highest War Dept. rating. R.O.T.C. Distinguished clientele, moderate rates. Also separate Junior School Grades 1-7.
Dr. J. C. Wicker, Box J, Fork Union, Virginia

WHAT ARE YOUR PLANS FOR YOUR DAUGHTER?

If they include college, we shall be glad to consider—with you—her preparation. Please address St. Anne's School (Epis.), Box AN, Charlottesville, Va. Service daughters are welcomed by service-connected administrative personnel.
Headmistress: Mrs. Thomas Jefferson Randolph V, A.B. Bryn Mawr, M. A. Univ. of Va.
Dean: Miss Catherine Offley Coleman, A. B., Sweet Briar, M.A. Mills.

STAUNTON
MILITARY ACADEMY

In Beautiful Shenandoah Valley. Thorough college preparation; fully accredited. Individual guidance. Band. All sports. 2 gyms. Pool. Fine health record. Fireproof buildings. Separate Junior School. Illus. Catalog write Supt. S.M.A. Box W, Staunton, Va. BASIC COURSE R.O.T.C. BY U. S. ARMY INSTRUCTORS. Founded 1860

HOTEL DIRECTORY

■ WASHINGTON, D. C.

BURLINGTON HOTEL

Gen. Mgr.—Hudson S. Moses
U. S. Naval Res.
1120 VERMONT AVENUE

★ Central location, near everything
★ Friendly service
★ Modern transient rooms with bath and furnished apartments
★ Lounge-cafe

10% DISCOUNT TO SERVICE PERSONNEL

WASHINGTON, D. C.

HOTEL MARTINIQUE
SIXTEENTH STREET AT M
WASHINGTON, D. C.
Near to War & Navy Buildings
10 PER CENT REDUCTION in room rates to Service Personnel on active duty. All rooms with bath.
Write Mgr. For Detailed Information

Service Pay Bill

(*Continued from First Page*)

in the House that the generals and admirals got greater money increases than did the enlisted personnel.

There is a feeling in the Senate that the House has dropped the whole matter in their laps. Some Senators believe that many members of the House voted for the bill with the mental reservation that it would be up to the Senate to modify it. These Senators point out that the upper chamber can not suspend the rules as did the House, whereby the bill must be accepted or rejected "as is." In the Senate, they point out, it will be subject to unlimited debate and amendment and may come out considerably altered from the House version and then face a long wrangle in conference, which of course would delay its effective date.

The most favorable aspect is the strong vote by which the House approved it. This has the effect of making it difficult for House conferees to retreat very far from the House version of the bill.

Debate Limited

The measure was brought up Tuesday, 15 Jan., under a suspension of the rules which required a two-thirds vote for passage, limited debate to 40 minutes, and precluded the offering of amendments. This restrictive feature was made the principal target for the opposition, led by Representative John Taber (R-N.Y.), ranking minority member of the Appropriations Committee. Most of those who spoke against the bill contended that they did not oppose a pay raise but asserted that they were in protest against the "gag" rule under which it was being considered.

Representative Paul J. Kilday (D-Tex), sponsor of the bill and chairman of the subcommittee which held the hearings on it, had charge of the measure on the floor.

The day before the bill came up Mr. Kilday discussed the measure in detail and gave all members of the House a chance to question him on any angle in which they were concerned.

At that time he took up the proposal to put an $800 limitation on the increases and explained that if that were done they should also set a minimum of $300 as in the case of civilian increases. He explained that if the $800 limitation were removed there would be a savings of only $405,000 but that if the $300 minimum were instituted the cost would be increased $300,000,000 annually.

Not Retroactive

Mr. Kilday also gave an account of the reasons behind his committee's action in killing the retroactive feature of the bill, saying:

"It is true that the postal employees' and civil service employees' pay was retroactive to 1 July. Since I have been here that is the only time I can recall when any pay was made retroactive. I believe it to be wrong in principle. But when you come to the military it becomes administratively impossible because men are coming in and out all the time. For every man who has been lost in action, let us say, you would have to find his next of kin in order to adjust his back pay. For the man who has recently left the service, a retroactive feature would present a tremendous administrative burden.

"In addition to that, the present family allowance law is tied in with quarters allowances. It was an amendment to the Career Compensation Act on quarters allowance. So we have 960,000 people, families, wives, children, and parents who are receiving quarters allowances, and every one of those accounts would have to be audited and adjusted. So, you cannot make it retroactive. It would create an administrative monstrosity.

"In addition, this bill will cost about $70,000,000 a month. To make it effective the first of July, rather than the first day of the month after enactment—and we are hoping for a February first date—would cost $490,000,000 more for this fiscal year.

"Mr. Speaker, the bill will cost, for a full year, $832,000,000. If it becomes effective 1 February, for the remainder of this fiscal year it will cost $350,000,000."

Arguments Against

Some of the arguments brought up against the bill were fantastic. There was one that if we increased our military pay other associated nations would feel that they must increase their's too and that this would boost the amount we must advance to them.

Others felt that the raise would so aggravate inflation that the additional income would be valueless. One opponent said that the men in the Armed Services are not interested in pay increases—only in getting out.

In spite of the fact that the leader of the opposition was a Republican, the parties were not too far apart on the final roll-call vote. Of the 269 who voted for the bill, 148 were Democrats, 120 Republicans, and one Independent.

Thus, of the total number of Democrats in the House slightly more than 63 per cent voted for the bill, while just under 60 per cent of the Republicans also favored it. Of the 89 voting against the measure, 37 were Democrats and 52 were Republicans, showing that 15 per cent of the total Democratic membership voted against the bill while 25 per cent of the total Republican membership opposed it.

The War in Korea

(*Continued from Page* 606)

tions facing Allied troops on the eastern front.

Moving farther north to Wonsan, the Marshall joined the U. S. Destroyers MacKenzie and Gregory and the Colombian Frigate Almirante Padilla to work over numerous enemy targets inside the city and along the coastal rail lines. Because of poor visibility results, for the most part, were unobserved, but an extensive brush fire was started near a Red gun emplacement, and another fire enveloped a coastal village.

The U. S. Destroyer Halsey Powell, on patrol off Hungnam, fired at targets of opportunity, including possible gun emplacements in caves, observation posts, a factory, several power transmission lines, and a possible radio station. Several fishing boats were taken under attack.

At Songjin the U. S. Destroyers Edmonds and Doyle and the Canadian Destroyer Athabaskan fired on bridges, underpasses, rail structures, and villages along the coast. Most of the fire was indirect, and results were largely unobserved, but several fires were seen through the overcast.

Cruiser Rochester

On the west coast, in the Yellow Sea, the U. S. Cruiser Rochester laid a heavy harassing fire on several coastal gun positions south of Haeju, while her escorting destroyer, the USS Collett, proceeded farther west on a combined patrol and attack on off-shore targets. Successful attacks on enemy west coast installations were also made by the British Cruiser Ceylon, the U. S. Destroyer Taussig, the Canadian Destroyer Cayuga, and the British Frigate Whitesands Bay.

Poor visibility and turbulent air conditions hampered bombing efforts of carrier-based planes during the week, but daily interdiction strikes were made by Navy planes from the U. S. Carriers Essex and Valley Forge, off the east coast, and by Marine aircraft from the U. S. Carrier Baedong Straits, off the west coast.

Scores of rail cuts were reported by Navy pilots, and numerous buildings, bridges, bypasses, railway cars and locomotives were damaged. Marine Corsairs and jets attacked railways, and troop and supply bunkers along the front line positions of the enmy. One flight leader reported 90 per cent coverage of a Red bivouac area near Changdo-ri.

Air Activity Restricted

Activity of Far East Air Force planes in the Korean conflict was considerably restricted during the week by poor flying weather, but there were hundreds of sorties flown, despite adverse conditions. Interdiction missions were flown against enemy communications networks; attacks were made in close and deep support of Allied front-line troops; and several sharp air combats were fought, in which three enemy planes were destroyed and 7 others damaged.

On Tuesday, 15 Jan., American F-86 Sabre Jets engaged large numbers of enemy MIG-15s for the first time in four days, as clearing weather made possible the resumption of Allied patrol flights in Northwest Korea. In an encounter between 36 American Sabres and 40 Russian-built MIGs 4 enemy planes were damaged. About 150 other enemy jets were sighted, and some of these exchanged firing passes with American planes, with no damage reported on either side.

On the following day two more Communist planes were damaged in two air battles over Northwest Korea. In the first encounter 36 American Sabre Jets engaged 80 MIGs, and in a subsequent fight 22 other Sabres battled some of the MIGs of the same formation.

Two enemy planes were destroyed on Thursday, 17 Jan., in an unusual maneuver by American Sabre Jets pilots, which caused the enemy airmen to go into a steep power dive from which they could not pull out. The Red pilots bailed out and their planes crashed. In the same combat another enemy plane was destroyed and one was reported damaged.

Throughout the week Allied bombers and fighter-bombers continued their round-the-clock interdiction strikes, though on some days the number of flights was curtailed by clouds and snowstorms. The same conditions frequently prevented accurate assessment of the damage inflicted by the Allied air attacks.

Blast Munitions Plant

American F-84 Thunder Jet fighter-bombers blasted an enemy munitions plant near Pyongyang with napalm and 500-lb. incendiaries. The attack resulted in large fires, with smoke billowing several hundred feet upward. In the same area F-84s also destroyed a fuel dump and inflicted numerous casualties on enemy troops. They attacked a railway marshalling yard between Sonchon and Chongju, knocking out rail cars and cutting tracks. Rail lines were also cratered south of Sinanju. More enemy tanks were destroyed by air attack not far from Panmunjom.

Enemy railway tracks in the Huichon and Sunchon areas were cut in numerous places by American F-80 Shooting Stars, which also blasted a road bridge north of Kumchon. Allied F-51 Mustangs cut railway lines in many places in the Pyongyang and Hwangju areas. Mustangs flown by South Korean pilots silenced two anti-aircraft guns in the same general area. Marine planes attached to the Fifth Air Force splintered rail tracks between Sariwon and Hungsu-ri. In close air support strikes along the central battle front F-51s and Marine planes knocked out four artillery pieces and several troop bunkers.

Okinawa-based medium bombers employed radar to drop 110 tons of 500-lb. demolition bombs on the Sonchon west bypass bridge. Other Superforts dropped 500-lb. air-bursting anti-personnel bombs on Red troop concentrations near the front line. All of the medium bombers returned safely to their base.

American B-26 light bombers and Marine aircraft fought heavy weather to make night attacks on enemy supply routes. There were few sightings of enemy highway traffic, but a number of vehicles were destroyed. A locomotive and railway cars weer attacked with unobserved results.

Enemy Losses

The latest estimate of the Defense Department places total enemy losses in the Korean war through 3 Jan. at 1,569,069, including 37,934 civilian internees. This is an increase of 22,201 over the last previous estimate of enemy casualties as of 17 Dec.

Of the total enemy casualties 696,650 were sustained by the North Koreans, not including the 37,934 civilian internees, whose final status has not been determined, and 834,485 were lost by the Chinese Reds. North Korean losses include 458,119 battle casualties, 127,144 non-battle casualties, and 111,387 prisoners of war. Some of the North Koreans previously listed as prisoners of war are now classified as civilian internees. Chinese casualties include 663,129 killed and wounded, 150,678 sick and injured, and 20,678 prisoners of war.

American battle casualties in the Korean conflict, including all those whose next of kin have been notified through 11 Jan., are 104,383. These include 17,948 killed in action or died of wounds; 75,602 wounded in action, including 1,702 who subsequently died; and 12,724 missing in action, including 189 known to have died, 1,391 who returned to American military control, and 174 known to have been captured, leaving 10,970 currently missing. The Defense Department has not yet accepted as final the report of the Reds that about 3,200 Americans are held in Red prison camps, and these are still carried as currently missing.

Of the total American casualties 85,643 were sustained by the Army, 1,200 by the Navy, 16,566 by the Marines and 974 by the Air Force.

European Theater

(*Continued from Page* 615)

west, General Hans Speidel and his associates have been long at work on that enterprise. Indeed, without their first-stage planning there could be no such well-formed proposal as has already been put forward, for a 12-division establishment, to be set up initially by volunteers—carefully screened so as to get soldiers rather than Nazi zealots. Current hints in dispatches from Bonn are that if the "contractual agreement" among Britain, France, America and West Germany comes to early completion, the call for 60,000 volunteers may be issued this year. It will be well to hold this decision, however, until the agreement (a substitute for a Russia-less treaty) is signed.

In a quite different field—the operation of North Atlantic Treaty Organization air forces — the week brought a meeting of some 200 officers of the U. S., British, Canadian, French, Belgian and Dutch air forces to discuss full coordination in matters of logistics. Lt. Gen. Lauris Norstad, U. S. Air Force commander in Europe, and Allied Air Force commander in the Central Sector, presided over the session, examining the results of last year's combined air exercises, in the course of which each of eight national air establishments operated at some time from the air bases of another nation. Nothing could more directly prove the necessity of a uniform logistic system, if such an exercise is to be a commonplace, as it must. For in the event of war all air elements must be prepared to operate from any field, and they must be set up for similar planes, weapons, fuels, supplies and maintenance methods, if their combat effectiveness is to be high.

The naming of William H. Draper, jr., former Under Secretary of the Army, as the new "roving ambassador," to function under W. Averill Harriman as Mutual Security director, and (replacing Charles M. Spofford, resigned) as European deputy in NATO, brings satisfaction. Mr. Draper is remembered not only for his work in Washington, but as a combat officer in World War II, and as Gen. Lucius Clay's very competent deputy in West Germany during the critical days which followed the peace.

The French have sent a new Resident General to Tunisia just in time to encounter a new independence movement in that protectorate, where Pan-Arab feeling has aroused a native desire for much more sovereignty than the French are prepared to yield. There is no present threat of disorder, but an apparent determination on the part of the Arabs to take their case before the United Nations. Again the United States may be asked to mediate.

Heads Ordnance Research

Maj. Gen. E. L. Ford, Army Chief of Ordnance, announced this week the appointment of Dr. Thomas J. Killian to be Chief Scientist of the Office of Ordnance Research, Durham, N. C., commanded by Col. W. W. Holler.

Dr. Killian has been Science Director of the Research Divisions of the Office of Naval Research. During World War II, he held the rank of commander as coordinator for the Chief of Naval Operations.

The Durham facility, activated last June, will direct a nation-wide Ordnance research program and serve as a scientific clearing house for basic research of potential interest to the Army Ordnance Corps.

Births • Marriages • Deaths

(No charge for Service announcements. Please notify promptly.)

Born

ABBOTT—Born at Walter Reed AH, Washington, DC, 11 Jan 1952, to 1st Lt & Mrs Richard L Abbott, twin sons.

ADAMS—Born at 130th Sta Hosp, Heidelberg, Germany, 9 Dec 1951, to Lt Col & Mrs G C Adams, a son, Gerard Conery, jr.

ANSELMI—Born at USNH, Portsmouth, Va, 30 Dec 1951, to Lt (jg) & Mrs Rudy J Anselmi, a son, Robert John.

AVISE—Born at USAFH, Elmendorf AFB, Alaska, 29 Dec 1951, to Lt Col & Mrs Herbert J Avise, a daughter, Catherine Elizabeth.

BAIER—Born at USAH, Ft Geo G Meade, Md, 4 Jan 1952, to Capt & Mrs Richard Baier, a son.

BANKS—Born at USNH, Quantico, Va, 25 Dec 1951, to Capt & Mrs David Banks, a daughter.

BARNHILL—Born at Brooke AH, Ft Sam Houston, Tex, 18 Dec 1951, to Capt & Mrs Paul P Barnhill, a son, William Pendleton.

BAUMER—Born at USAH, West Point, NY, 3 Jan 1952, to Lt Col & Mrs Donald H Baumer, a son, Donald Haldeman, jr.

BEENE — Born at Brooke AH, Ft Sam Houston, Tex, 27 Dec 1951, to 1st Lt & Mrs Charles H Beene, a son, Charles Brantsford.

BENEDETTI — Born at USAFH, Bolling AFB, DC, 30 Nov 1951, to Capt & Mrs Andrew F Benedetti, a son, Thomas Andrew.

BLACK—Born at USAH, Ft Campbell, Ky, 8 Jan 1952, to 2d Lt & Mrs John R Black, a son.

BLACKMON—Born at USAFH, Scott AFB, Ill, 8 Jan 1952, to Capt & Mrs Dee O Blackmon, a son, Mark Thomas.

BOYDEN — Born at St Joseph's Hosp, Orange, Calif, 4 Jan 1952, to Capt & Mrs Harry P Boyden, a son.

BRENNAN—Born at Ft Lee, Va, 4 Jan 1952, to Lt & Mrs Thomas Brennan, a son.

BRIGANDI—Born at Brooke AH, Ft Sam Houston, Tex, 21 Dec 1951, to Maj & Mrs Joseph Brigandi, a daughter, Lila Anne.

BUCKLEY—Born at Brooke AH, Ft Sam Houston, Tex, 30 Dec 1951, to Maj & Mrs William A Buckley, a son, Scott Williams.

BUSH—Born at USNH, Quantico, Va, 25 Dec 1951, to 1st Lt & Mrs Robert Bush, a son.

CARLIN—Born at Madigan AH, Tacoma, Wash, 4 Jan 1952, to Lt & Mrs Walter P Carlin, a daughter, Patricia Helen.

CARLISLE—Born at USAH, Ft Campbell, Ky, 5 Jan 1952, to Capt & Mrs Glenn Carlisle, a daughter.

CARNATHAN—Born at USAFH, Maxwell AFB, Ala, 8 Jan 1952, to 2d Lt & Mrs Herbert Carnathan, a son.

CARRINGTON—Born at Ft Lee, Va, 6 Jan 1952, to Maj & Mrs Kevin F Carrington, a son.

CHANEY — Born at Brooke AH, Ft Sam Houston, Tex, 19 Dec 1951, to 1st Lt & Mrs John W Chaney, jr, a son, John Lee.

CHIPMAN—Born at Madigan AH, Tacoma, Wash, 24 Dec 1951, to 1st Lt & Mrs Allen Chipman, a daughter, Anita Lorraine.

CLARKE—Born at Brooke AH, Ft Sam Houston, Tex, 1 Jan 1952, to 1st Lt & Mrs Thomas B Clarke, a daughter, Carol Phillips.

COCKRELL—Born at Brooke AH, Ft Sam Houston, Tex, 26 Dec 1951, to 1st Lt & Mrs Thomas F Cockrell, a daughter, Susan LaVonne.

COLLINS—Born at USNH, Quantico, Va, 27 Dec 1951, to 2d Lt & Mrs Arthur Collins, a son.

COLWELL—Born at USAH, Ft Campbell, Ky, 3 Jan 1952, to 1st Lt & Mrs Bradford Colwell, a daughter.

COOPER—Born at USAH, Ft Hood, Tex, 9 Jan 1952, to 1st Lt & Mrs Paul A Cooper, a daughter, Karen Elizabeth.

COPLEN—Born at USAH, Ft Geo G Meade, Md, 3 Jan 1952, to 1st Lt & Mrs Harlan Coplen, a daughter.

COWINGTON—Born at Ft Lee, Va, 3 Jan 1952, to Lt & Mrs Thomas C Cowington, twins.

CURCIO—Born at Murphy AH, Waltham, Mass, 5 Jan 1952, to 1st Lt & Mrs Raymond J Curcio, triplets, all daughters Kathleen, Diane and Arlene.

CURRAN—Born at the Ryukyus AH, Okinawa, 7 Jan 1952, to 2d Lt & Mrs Robert Curran, a son.

DALE—Born at Walter Reed AH, Washington, DC, 9 Jan 1952, to Capt & Mrs Paul W Dale, a son.

DEAN—Born at Brooke AH, Ft Sam Houston, Tex, 25 Dec 1951, to 2d Lt & Mrs James W Dean, a daughter, James Douglas.

DECHER — Born at USAH, Ft Leavenworth, Kans, 3 Jan 1952, to Lt Col & Mrs John E Decher, a son, Paul Robert.

D'ELOSUA—Born at USAH, Ft Leavenworth, Kans, 28 Dec 1951, to Lt Col & Mrs Ramon F D'Elosua, a son, Ralph Frederick.

DEVINE—Born at Walter Reed AH, Washington, DC, 10 Jan 1952, to 1st Lt & Mrs Arthur Devine, a daughter.

DOUTHITT—Born at USAH, Ft Riley, Kans, 31 Dec 1951, to Capt & Mrs Robert Sidney Douthitt, a son, William Tillman.

DREWITZ—Born at USNH, Cp Pendleton, Calif, 13 Dec 1951, to Capt & Mrs William H Drewitz, a son, Kurt Eric.

DUPRIEST—Born at USAH, Ft Riley, Kans, 28 Dec 1951, to Col & Mrs Robert W DuPriest, a son, Victor George.

DYBERG—Born at USAFH, Bolling AFB, DC, 1 Dec 1951, to Capt & Mrs Robert R Dyberg, a daughter, Diane Cheryl.

EGAN—Born at Lackland AFB, Tex, 1 Dec 1951, to Capt & Mrs Daniel E Egan, a daughter, Diane.

FALWELL—Born at USAFH, Scott AFB, Ill, 9 Jan 1952, to Capt & Mrs E C Falwell, a daughter, Constance Belle.

FEAGLES—Born at Madigan AH, Tacoma, Wash, 22 Dec 1951, to Capt & Mrs Arthur B Feagles, a daughter, Pamela Jane.

FERRIS — Born at Brooke AH, Ft Sam Houston, Tex, 25 Dec 1951, to 1st Lt & Mrs R K Ferris, a son, Robert Kirkland, 2d.

FIELDER—Born at Selfridge AFB, Mich, 11 Jan 1952, to Lt & Mrs George W Fielder, a son, William Benton.

FLOURNEY—Born at USAH, Ft Campbell, Ky, 9 Jan 1952, to 1st Lt & Mrs Raymond Flourney, a daughter.

FRAZIER—Born at Wm Beaumont AH, Ft Bliss, Tex, 8 Jan 1952, to Maj & Mrs William F Frazier, a daughter, Terry Lynn.

FRENCH—Born at USAH, Ft Campbell, Ky, 29 Dec 1951, to 1st Lt & Mrs Isaac S French, a son.

FRIZEN—Born at USNH, Portsmouth, Va, 3 Jan 1952, to Col & Mrs John E Frizen, a daughter, Elizabeth Ann.

FULTON—Born at USNH, Portsmouth, Va, 3 Jan 1952, to Lt (jg) & Mrs Raymond N Fulton, a son, Raymond Nellis, jr.

GAMMON—Born at Ft Lee, Va, 3 Jan 1952, to Lt & Mrs David R Gammon, a son.

GATES—Born at USNH, Newport, RI, 11 Jan 1952, to Lt Comdr & Mrs Marshall J Gates, a daughter.

GLASGOW—Born at Brooke AH, Ft Sam Houston, Tex, 3 Jan 1952, to 2d Lt & Mrs Rolley G Glasgow, jr, a son.

GLEASON — Born at USAH, Ft Leavenworth, Kans, 1 Jan 1952, to Lt Col & Mrs Frank A Gleason, a son, Timothy Parry.

GOOD—Born at Walter Reed AH, Washington, DC, 8 Jan 1952, to Lt Col & Mrs John Good, a son.

GOODNOW—Born at Brooke AH, Ft Sam Houston, Tex, 31 Dec 1951, to Lt Col & Mrs James L Goodnow, a son, Stephen David.

GREEN—Born at USNH, Portsmouth, Va, 5 Jan 1952, to Lt (jg) & Mrs George J Green, a daughter, Pamela Gae.

GREENBAUM—Born at 130th Sta Hosp, Heidelberg, Germany, 30 Dec 1951, to 1st Lt & Mrs Bernard Greenbaum, a son, Steven Michael.

GREENLEE—Born at USAFH, Bolling AFB, DC, 3 Dec 1951, to CWO & Mrs Rae Greenlee, a son, Edward Ward.

GREMMEL—Born at Brooke AH, Ft Sam Houston, Tex, 17 Dec 1951, to 1st Lt & Mrs Wilbert C Gremmel, a daughter.

GRUNDSET—Born at Ft Lee, Va, 27 Dec 1951, to Lt & Mrs Arvid Grundset, a son.

HABAS—Born at USAH, Ft Geo G Meade, Md, 11 Jan 1952, to Capt & Mrs Milton L Habas, a son.

HAMMOND—Born at USAFH, Bolling AFB, DC, 30 Nov 1951, to Lt Col & Mrs Mahlon B Hammond, a daughter, Patricia Male.

HAMPTON—Born at Brooke AH, Ft Sam Houston, Tex, 22 Dec 1951, to Lt & Mrs J D Hampton, a daughter, Vickie Lynn.

HARRIS — Born at Wesley Long Hosp, Greensboro, NC, 28 Dec 1951, to Lt & Mrs Dana H Harris, jr, of Sewart AFB, Tenn, a daughter, Nancy Elizabeth.

HARRIS—Born at Tift County Hosp, Tifton, Ga, 6 Jan 1952, to Lt Comdr & Mrs Ernest C Harris, jr, of Sylvester, Ga, a son, Roy Hillhouse.

HARTMAN—Born at Brooke AH, Ft Sam Houston, Tex, 8 Jan 1952, to Capt & Mrs Robert A Hartman, a daughter, Brenda Kay.

HEDGES—Born at 130th Sta Hosp, Heidelberg, Germany, 20 Dec 1951, to Lt Col & Mrs L A Hedges, a son, Kerry Benson.

HERR—Born at 130th Sta Hosp, Heidelberg, Germany, 20 Dec 1951, to Maj & Mrs N P Herr, a son, Charles Marvin.

HESLAM—Born at Brooke AH, Ft Sam Houston, Tex, 26 Dec 1951, to 2d Lt & Mrs Richard T Heslam, a daughter, Patricia.

HIGBEE—Born at Wm Beaumont AH, Ft Bliss, Tex, 6 Jan 1952, to Capt & Mrs Walter V Higbee, a daughter, Martha Ann.

HILLER—Born at USAH, Ft Geo G Meade, Md, 10 Jan 1952, to Capt & Mrs Frederick Hiller, a son.

HOWELL—Born at USAH, Ft Campbell, Ky, 5 Jan 1952, to Capt & Mrs Maurice Howell, a daughter.

HUFNER — Born at Walter Reed AH, Washington, DC, 11 Jan 1952, to Capt & Mrs Robert Hufner, a son.

HURDIS—Born at Paterson, NJ, 17 Dec 1951, to Dr & Mrs Everett C Hurdis, a third daughter, Holly Louise; granddaughter of Maj Gen Charles E Hurdis, USA-Ret, & Mrs Hurdis of 109 Smithfield Rd, North Providence, RI.

JAMES—Born at USAFH, Ladd AFB, Alaska, 3 Jan 1952, to Maj & Mrs John R James, a son, John Thomas.

JEFFERSON—Born at USNH, Quantico, Va, 23 Dec 1951, to Capt & Mrs James M Jefferson, a son.

JEFFRIES — Born at USAH, Cp Carson, Colo, 3 Jan 1952, to Lt Col & Mrs Charles C Jeffries, a son, George Hornor.

JOHNSON—Born at USAH, Ft Riley, Kans, 6 Jan 1952, to WO & Mrs Alfred L Johnson, jr, a daughter, Marcia Maria.

JOHNSON—Born at Moberly, Mo, 30 Nov 1951, to Dr & Mrs Edward M Johnson, a daughter, Eileen; granddaughter of Col Robert D Johnson, USAF, & Mrs Johnson of Maxwell AFB, Ala, and of Mr & Mrs Charles C Keller of Charleston, Ill.

JOINER—Born at Wm Beaumont AH, Ft Bliss, Tex, 6 Jan 1952, to WOJG & Mrs Phillip M Joiner, a son, Mark Phillip.

JONES—Born at USAFH, Maxwell AFB, Ala, 11 Jan 1952, to CPO & Mrs Webster Jones, twin sons.

JUSTICE—Born at USNH, Quantico, Va, 24 Dec 1951, to Capt & Mrs William Justice, a daughter.

KELLER—Born at Rodriguez AH, Ft Brooke, PR, 21 Dec 1951, to Lt (jg) & Mrs Robert Keller, a son, Mark Jonathan.

KELTON—Born at Brooke AH, Ft Sam Houston, Tex, 21 Dec 1951, to Capt & Mrs John L Kelton, jr, a daughter, Karen Raye.

KENNEDY—Born at USAFH, Great Falls AFB, Mont, 2 Jan 1952, to Lt & Mrs Paul Kennedy, a son, Craig Patrick.

KEPLEY—Born at 130th Sta Hosp, Heidelberg, Germany, 15 Dec 1951, to Maj & Mrs Rodney S Kepley, a daughter, Dianne Althea.

KERR—Born at USNH, Portsmouth, Va, 5 Jan 1952, to Ens & Mrs Thomas J Kerr, a daughter, Barbara Anne.

KING—Born at Brooke AH, Ft Sam Houston, Tex, 8 Jan 1952, to 2d Lt & Mrs Alfred H King, a son, Clyde Michael.

KLEIN—Born at USAH, Ft Leavenworth, Kans, 1 Jan 1952, to Maj & Mrs James A Klein, a son, Jonathan Winthrop.

KLEMAWESCH — Born at USNH, Portsmouth, Va, 3 Jan 1952, to Lt & Mrs James Klemawesch, a daughter, Judith Lynn.

KNAPP—Born at USAFH, Bolling AFB, DC, 9 Dec 1951, to Maj & Mrs Robert E Knapp, a daughter, Karen Lynne.

KNOX—Born at Brooke AH, Ft Sam Houston, Tex, 1 Jan 1952, to Capt & Mrs Robert B Knox, a son, Morgan Jennings.

LAFORS—Born at Brooke AH, Ft Sam Houston, Tex, 23 Dec 1951, to Lt Col & Mrs Claud D LaFors, a son, Thomas West.

LAMPHIER—Born at Ryukyus AH, Okinawa, 5 Jan 1952, to Col & Mrs Paul H Lamphier, a daughter.

LAVALLEE—Born at Brooke AH, Ft Sam Houston, Tex, 29 Dec 1951, to Maj & Mrs Louis Lavallee, a son, Jean Pierre.

LAWRENCE—Born at USAH, Ft Leavenworth, Kans, 28 Dec 1951, to Maj & Mrs Ray G Lawrence, a daughter, Kay Marie.

LEMOYNE—Born at 130th Sta Hosp, Heidelberg, Germany, 26 Dec 1951, to Lt Col & Mrs McPherson LeMoyne, a son, James Grimm.

LEWIS—Born at USAFH, Ladd AFB, Alaska, 9 Jan 1952, to 2d Lt & Mrs Barney V Lewis, a son, Barney Vernon, II.

LEWIS—Born at Walter Reed AH, Washington, DC, 7 Jan 1952, to 1st Lt & Mrs John D Lewis, a son.

LIGON—Born at Brooke AH, Ft Sam Houston, Tex, 14 Dec 1951, to 1st Lt & Mrs Roddey M Ligon, jr, a daughter, Delia Anne.

LINDSEY—Born at Brooke AH, Ft Sam Houston, Tex, 4 Jan 1952, to Capt & Mrs Floyd G Lindsey, a son, Gary Don.

LINDSTRAND—Born at USAH, Ft Bragg, NC, 21 Dec 1951, to Maj & Mrs Nelson L Lindstrand, a second daughter, Linda Lee.

LUCID—Born at Walter Reed AH, Washington, DC, 8 Jan 1952, to Capt & Mrs James Lucid, a daughter.

MARKS — Born at Brooke AH, Ft Sam Houston, Tex, 1 Jan 1952, to 2d Lt & Mrs William N Marks, a son, Stanley Kenton.

MATTISON—Born at Brooke AH, Ft Sam Houston, Tex, 26 Dec 1951, to Capt & Mrs Mahlon W Mattison, a daughter, Marcia Elise.

McALLISTER — Born at Brooke AH, Ft Sam Houston, Tex, 24 Dec 1951, to Col & Mrs Gerald B McAllister, a daughter, Dawnette Snow.

McGEE — Born at Brooke AH, Ft Sam Houston, Tex, 4 Jan 1952, to 1st Lt & Mrs James A McGee, a son, Craig Michael.

McKNIGHT—Born at USNH, Portsmouth, Va, 29 Dec 1951, to WO & Mrs William C McKnight, jr, a daughter, Donna Jean.

MacKENZIE — Born at USAFH, Scott AFB, Ill, 12 Jan 1952, to Maj & Mrs Alexander S MacKenzie, a son, Alexander Storey, 3d.

MARCH—Born at USNH, Portsmouth, Va, 30 Dec 1951, to Lt & Mrs Charles B March, a son, Eugene Pendleton.

MARRS—Born at Ft Lee, Va, 18 Dec 1951, to 1st Lt & Mrs Benjamin V Marrs of Cp Pickett, Va, a third child, first daughter, Kathleen Mary.

MAUST—Born at Cherry Point, NC, 21 Dec 1951, to Capt & Mrs Kenneth W Maust, a daughter, Linda Ann.

MILNE—Born at USAFH, Bolling AFB, DC, 30 Nov 1951, to Lt Col & Mrs Jack G Milne, a son, Thomas Cook.

MINTEK—Born at Wm Beaumont AH, Ft Bliss, Tex, 7 Jan 1952, to Maj & Mrs Victor J Mintek, a son, Ryan David.

MISSILDINE — Born at USAFH, Ladd AFB, Alaska, 7 Jan 1952, to 1st Lt & Mrs Harry E Missildine, a daughter, Joanna Marie.

MITCHELL — Born at Walter Reed AH, Washington, DC, 9 Jan 1952, to 2d Lt & Mrs Henry Mitchell, a daughter.

MOELLER — Born at USAH, Ft Lawton, Wash, 12 Dec 1951, to Capt William H Moeller, SC, of the Alaska Communication System, & Mrs Moeller of 10305 SE 16th St, Bellevue, Wash, a second child, first son, William Henry, jr.

MOREHEAD — Born at USNH, Newport, RI, 10 Jan 1952, to Lt (jg) & Mrs Robert F Morehead, a son.

MORGAN—Born at Walter Reed AH, Washington, DC, 10 Jan 1952, to Maj & Mrs Earl A Morgan, a son.

MOTTER—Born at USAH, Ft McPherson, Ga, 28 Nov 1951, to Lt Col & Mrs John C Motter, a son, John C, 3d.

NICHOLS—Born at Cherry Point, NC, 25 Dec 1951, to 1st Lt & Mrs Guy H Nichols, a son, Frank.

O'HARA — Born at Brooke AH, Ft Sam Houston, Tex, 18 Dec 1951, to Capt & Mrs Bernard F O'Hara, a son, Patrick Michael.

OLMSTED—Born at USNH, Bethesda, Md, 19 Dec 1951, to Lt Col & Mrs Charles T Olmsted, a son, Thomas Russell.

OLSEN—Born at USNH, Portsmouth, Va, 5 Jan 1952, to Lt & Mrs Alfred R Olsen, jr, a son, John Gregory.

OWENS—Born at USAFH, Bolling AFB, DC, 1 Dec 1951, to CWO & Mrs Archie E Owens, a daughter, Cherry Lynn.

PACURA—Born at St Thomas Hosp, Nashville, Tenn, 10 Jan 1952, to Capt & Mrs John J Pacura of Sewart AFB, Tenn, a son.

PASE—Born at USAH, Ft Geo G Meade, Md, 10 Jan 1952, to CWO & Mrs Joseph P Pase, a daughter.

PEACOCK — Born at USAH, Ft Leavenworth, Kans, 31 Dec 1951, to Lt Col & Mrs Earl G Peacock, a son, Earl George, 2d.

PETITTI—Born at Brooke AH, Ft Sam Houston, Tex, 21 Dec 1951, to Lt Col & Mrs Leonard Petitti, a son, Leonard Joseph.

PFLAG—Born at USNH, San Diego, Calif, 31 Dec 1951, to Lt & Mrs S C Pflag, a daughter, Sandra Kay.

PINSON—Born at Greenwood, SC, 30 Dec 1951, to Maj & Mrs William C Pinson, a son, Robert Calvin.

PITMAN—Born at USAH, Ft Riley, Kans, 30 Dec 1951, to 1st Lt & Mrs Ernest R Pitman, a son, Andrew Paul.

PORTER—Born at USAH, West Point, NY, 3 Jan 1952, to 2d Lt & Mrs Charles F Porter, a daughter, Jeannine Marie.

PRICE—Born at Wm Beaumont AH, Ft Bliss, Tex, 18 Dec 1951, to Maj & Mrs Thomas A Price, jr, a daughter, Ruth Holmes.

PRICE—Born at USNH, Quantico, Va, 27 Dec 1951, to Lt Comdr & Mrs Ogle W Price, a daughter.

PRYLES—Born at Ft Lee, Va, 1 Jan 1952, to Lt & Mrs Charles V Pryles, a son.

RASLEY—Born at Brooke AH, Ft. Sam Houston, Tex, 31 Dec 1951, to 2d Lt & Mrs Charles W Rasley, a daughter, Cynthia Ann.

RAWSON — Born at USAFH, Carswell AFB, Tex, 27 Nov 1951, to Capt & Mrs William C Rawson, their second child, first daughter, Anne Caroline.

REGAN — Born at Brooke AH, Ft Sam Houston, Tex, 18 Dec 1951, to Capt & Mrs Robert W Regan, a daughter.

(Please turn to Next Page)

Births

(Continued from Preceding Page)

RIDGWAY—Born at USAH, Ft Campbell, Ky, 2 Jan 1952, to Capt & Mrs Donald Ridgway, a daughter.

RIDLEHOOVEL—Born at Wm Beaumont AH, Ft Bliss, Tex, 6 Jan 1952, to Capt & Mrs Edwin M Ridlehoovel, a daughter, Barbara Jean.

ROBERTS—Born at 130th Sta Hosp, Heidelberg, Germany, 29 Dec 1951, to Maj & Mrs F H Roberts, a daughter, Lutzia Alice.

RODRIGUEZ—Born at Rodriguez AH, Ft Brooke, PR, 25 Dec 1951, to 1st Lt & Mrs Juan Rodriguez, a daughter, Betty Carmen.

ROSELLO — Born at Rodriguez AH, Ft Brooke, PR, 28 Dec 1951, to Maj & Mrs Salvador Rosello, a son, Patrick Michael.

ROWDEN—Born at Nix Memorial Hosp, San Antonio, Tex, 8 Jan 1952, to Col & Mrs Burton H Rowden, a son, Burton Houston, jr.

ROWLAND—Born at Community Hosp, Long Beach, Calif, 11 Jan 1952, to Capt & Mrs Hampton Rowland, jr, a son, Hampton, 3d.

SCALES — Born at Brooke AH, Ft Sam Houston, Tex, 13 Dec 1951, to WOJG & Mrs Howard N Scales, jr, a son, Howard Noah, 3d.

SCHMIDT—Born at Brooke AH, Ft Sam Houston, Tex, 23 Dec 1951, to Maj & Mrs Robert B Schmidt, a son, Eric Bernard.

SEAL—Born at USNH, Quantico, Va, 28 Dec 1951, to CWO & Mrs Cecil Seal, a son.

SERVATIUS—Born at Brooke AH, Ft Sam Houston, Tex, 12 Dec 1951, to 2d Lt & Mrs John J Servatius, a son.

SHERIFF—Born at Brooke AH, Ft Sam Houston, Tex, 27 Dec 1951, to Maj & Mrs Herman Willard Sheriff, a daughter, Carlyn Margaret.

SMITH—Born at USAH, Ft Dix, NJ, 4 Jan 1952, to Sgt & Mrs Richard M Smith, a son.

SMITH—Born at Madigan AH, Tacoma, Wash, 6 Jan 1952, to 1st Lt & Mrs Emory J Smith, a daughter, Sylvia Lee.

SOSA—Born at Rodriguez AH, Ft Brooke, PR, 23 Dec 1951, to Capt & Mrs Rafael Sosa, a daughter, Rayda Lorraine.

SPOTTS—Born at USNH, Portsmouth, Va, 1 Jan 1952, to WO & Mrs James C Spotts, a daughter, Leslie Scott.

STARK—Born at USAH, Ft Dix, NJ, 9 Jan 1952, to Lt & Mrs James Stark, a daughter.

ST PIERRE—Born at USAH, Ft Dix, NJ, 10 Jan 1952, to 1st Lt & Mrs Romeo St Pierre, a son.

STREIFF—Born at USAFH, Bolling AFB, DC, 8 Dec 1951, to Lt & Mrs Lawrence B Streiff, a son, Richard Michael.

SULLIVAN — Born at Rodriguez AH, Ft Brooke, PR, 28 Dec 1951, to 1st Lt & Mrs Richard K Sullivan, a son, Francis William.

SZYMKOWICZ—Born at USAH, Ft Campbell, Ky, 29 Dec 1951, to Capt & Mrs Frank Szymkowicz, a daughter.

THORNTON—Born at USNH, Newport, RI, 9 Jan 1952, to Ens & Mrs John W Thornton, a son.

TRASK — Born at Valley Forge AH, Phoenixville, Pa, 2 Jan 1952, to Maj & Mrs Samuel G Trask, a daughter, Glenna Joy.

VANDEL—Born at 130th Sta Hosp, Heidelberg, Germany, 10 Dec 1951, to Lt Col & Mrs F M Vandel, a son, Frederick Michael.

WAGNON—Born at Wm Beaumont AH, Ft Bliss, Tex, 6 Jan 1952, to Maj & Mrs Glen B Wagnon, a son, Phillip Casey.

WARDELL—Born at Brooke AH, Ft Sam Houston, Tex, 17 Dec 1951, to Capt & Mrs David W Wardell, a son, Michael George.

WARRINGTON—Born at Brooke AH, Ft Sam Houston, Tex, 13 Dec 1951, to 2d Lt & Mrs James E Warrington, a son.

WESTERVELT—Born at USNH, Portsmouth, Va, 6 Jan 1952, to Lt Comdr & Mrs John D Westervelt, a son, John Christie.

WESTFALL—Born at Brooke AH, Ft Sam Houston, Tex, 21 Dec 1951, to Capt & Mrs Charles H P Westfall, a son, Craig Charles.

WHITE—Born at USNH, Portsmouth, Va, 31 Dec 1951, to Lt & Mrs Jesse L White, a son, John Alexander.

WHITT — Born at Brooke AH, Ft Sam Houston, Tex, 20 Dec. 1951, to CWO & Mrs Daniel T Whitt, sr, a son, David Lee.

WILKINSON—Born at USAH, Ft Riley, Kans, 3 Jan 1952, to 2d Lt & Mrs Don A Wilkinson, a daughter, Daun Ann.

WITTE — Born at Brooke AH, Ft Sam Houston, Tex, 21 Dec 1951, to Lt Col & Mrs Carl G Witte, a daughter, Lida Marlaine Holly.

WOLF—Born at USNH, Portsmouth, Va, 4 Jan 1952, to Ens & Mrs John R Wolf, a daughter, Rebecca Ann.

WOLFE — Born at Brooke AH, Ft Sam Houston, Tex, 1 Jan 1952, to Capt & Mrs W H Wolfe, a son, William Hubbard, jr.

WOLSLAGEL—Born at Fitzsimons AH, Denver, Colo, 1 Jan 1952, to Lt Col Earl W Wolslagel, USAF, & Mrs Wolslagel, a son, Larry Earl; nephew of Col John D McElheny, CE, USA, & Mrs McElheny, of Carlisle, Pa.

WOOD—Born at USAH, Ft Leavenworth, Kans, 1 Jan 1952, to Capt & Mrs Eugene L Wood, a son, Byron Gene.

YOUNG — Born at St Joseph's Hosp, Orange, Calif, 3 Jan 1952, to Capt & Mrs Warren R Young, a daughter.

ZANG—Born at Brooke AH, Ft Sam Houston, Tex, 27 Dec 1951, to 1st Lt & Mrs John C Zang, jr, a son, John Cornelius, 3d.

ZILINSKAS—Born at 130th Sta Hosp, Heidelberg, Germany, 1 Jan 1952, to Capt & Mrs A F Zilinskas, a son, James Randall.

Married

ANDREW-MEENAN—Married at St Philomena's Roman Catholic Church, Denver, Col, 12 Jan 1952, Miss Joan Meenan, daughter of Mr & Mrs John J Meenan of New York City, and Lt Hugh Samuel Andrew, USAF, son of Mrs Samuel Murray Andrew of Denver, and the late Mr Andrew.

BEAMER-BARRETT — Married recently, Mrs Jacqueline Lowry Barrett, widow of Lt Courtney L Barrett, USMA '50, who was killed in Korea, and daughter of Lt Col & Mrs John C Lowry of Ft Hamilton, NY, and Lt William Eads Beamer of Ft Eustis, Va.

DITTO-BROWNFIELD — Married at the home of her parents at Alexandria, Va, 5 Jan 1952, Miss Dorothy Justine Brownfield, daughter of Brig Gen Ralph O Brownfield, USAF, & Mrs Brownfield, and Mr David Albany Ditto, son of Mr & Mrs Ben R Ditto of Alexandria.

GILMORE-SALE—Married at Trinity Episcopal Church, Arlington, Va, 30 Dec 1951, Miss Barbara Eleanor Sale, daughter of Lt Charles S Sale, jr, USNR, & Mrs Sale of Arlington, and Mr Jerome Nation Gilmore, son of Mr & Mrs Gerald Gilmore of Riverdale, Md.

JELTES-LOVELAND—Married at the home of her father at Monterey, Calif, 4 Jan 1952, Miss Mary Ann Loveland, daughter of Capt William Loveland, USN, and Lt (jg) Robert Jan Jeltes of the Royal Netherlands Navy, son of Mr & Mrs Clemens H Jeltes of Hilversum, Holland. Lt Jeltes is presently attending a course of study at the US Navy Postgraduate School at Monterey.

KIMSEY-BROWN—Married at the Valley Forge AH Chapel, Phoenixville, Pa, 12 Jan 1952, Dr Leonora Brown, daughter of Mr & Mrs James Newton Brown of Weaverville, NC, and Maj Warren H Kimsey, jr, MC, USA, son of Mr & Mrs W H Kimsey of Chattanooga, Tenn.

KOLER-DeBAUN — Married at the Sacred Heart Church, Coronado, Calif, 22 Dec 1951, Miss Daisy Kathryn DeBaun, daughter of Mrs Wheeler DeBaun and Rear Adm George H DeBaun, USN-Ret, of Pelham, NY, and Lt Joseph Koler, jr, USMC, son of Mr & Mrs Joseph Koler of Tacoma, Wash.

NEAVITT-FICKE — Married at the Cathedral of the Incarnation, Baltimore, Md, 29 Dec 1951, Miss Dorothy Ann Ficke, daughter of Mrs George Wilson Ficke of Baltimore, and the late Mr Ficke, and Ens Harwell Thos Neavitt, USNR, son of Mr & Mrs William A Neavitt.

PHILLIPS-GERHARD — Married at the Walter Reed Memorial Chapel, Washington, DC, 12 Jan 1952, Miss Ann Gerhard, daughter of Mr & Mrs David Harrison Gerhard of Saginaw, Mich, and Lt Victor Frederic Phillips, jr, USAF, son of Mr & Mrs V F Phillips of Washington, DC.

SMITH-HEFLIN—Married at the Annie Laurie Warren Chapel of the Peachtree Christian Church, Atlanta, Ga, 27 Dec 1951, Miss Virginia Heflin, daughter of Mr & Mrs A H Heflin, and Lt Col William E Smith, USA. Colonel & Mrs Smith are now at home at Washington, DC.

SMITH-HOISINGTON — Married at Our Lady of Sorrows Church, Santa Barbara, Cal, 27 Dec 1951, Miss Nancy Eleanor Hoisington, daughter of Col & Mrs Gregory Hoisington, and Lt Charles Rufus Smith, jr, USA, (USMA '50), of Ft Benning, Ga, son of Mrs C R Smith of Santa Barbara, and the late Col Smith.

SPRINGER-GOODWYN — Married at Anniston, Ala, 28 Dec 1951, Miss Theresa Dunning Goodwyn, daughter of Col & Mrs A A Goodwyn, and Dr Donald Aaron Springer, son of Dr & Mrs N E Springer of Anniston.

STROUD-HERBERT — Married at St Andrew's Protestant Episcopal Church, Ft Worth, Tex, 12 Jan 1952, Miss Joanne Herbert, daughter of Mrs Bruno K Graf of New York City and Ft Worth, and the late Maj John W Herbert, USA, and Mr Ethan B Stroud of Dallas, Tex, son of Mrs Ethan B Stroud of Dallas, and the late Mr Stroud.

THOMPSON-BICKLE—Married at Christ Episcopal Church, Georgetown, Washington, DC, 14 Jan 1952, Sidney Thompson Bickle, daughter of Mr & Mrs Sidney Percy Thompson, and Capt Raymond Webb Thompson, jr, USN, son of Mrs Classen Thompson of Baltimore, Md.

WANNER-WALDER — Married at St Andrew's Chapel, USNA, Annapolis, Md, 12 Jan 1952, Miss Susie Harrison Walder, daughter of Mr & Mrs Wilfred M Walder of Maidens, Va, and Lt Vance Robert Wanner, USN, (USNA '44), son of Mr Vance A Wanner of Bayside, LI, NY, and the late Mrs Wanner.

WILCOX-REUTEMANN — Married at the Post Chapel, Cp Pendleton, Calif, recently, Miss Kathryn Fleming Reutemann, daughter of Mr & Mrs William K Reutemann of Chevy Chase, Md, and 1st Lt Ted Wilcox, USMC, son of Mrs Fred E Wilcox of El Dorado, Kan, and the late Mr Wilcox.

WILLIAMS-CORNEW — Married at Grace Cathedral, San Francisco, Calif, 9 Jan 1952, Ens Sarah Elizabeth Corney, USN, of Arlington, Va, daughter of Mr & Mrs H G Corney of San Francisco, and Lt Norman Briscoe Williams, USNR, presently stationed at Norfolk, Va, son of Mrs Arthur H Williams of Newton, Mass.

Died

ALEXANDER—Died at USNH, Oakland, Calif, 16 Jan 1952, Capt James T Alexander, USN-Ret, (USNA '10), just 12 days following the death of his wife, Mrs Pauline H Alexander. He is survived by two sons, John H Alexander and Lt Comdr J T Alexander, jr, USN, (USNA '42), who may be reached at 6236 Aspinwall Rd, Oakland, Calif. Interment was at Ft Rosecrans National Cemetery, San Diego.

APPLEGATE — Died at Walter Reed AH, Washington, DC, 12 Jan 1952, Col Robert E Applegate, USAF. He is survived by his widow, Mrs Gayle B Applegate of 3504 Halcyon Dr, Alexandria, Va; three children, Karen 9, Susan 6, and Robert A Applegate, jr, 4; his mother, Mrs Bessie Wilson Applegate of Cincinnati, and two sisters and a brother. Burial was at the National Cemetery, West Point, NY.

BAYLEY—Died at Sawtelle Veterans Hosp, Los Angeles, Calif, 5 Jan 1952, Col Alvin J Bayley, MC, USA-Ret. He is survived by his widow, Mrs Ada B Bayley; one daughter, Mrs Lotrean, and two grandchildren. Funeral services were at the Sawtelle Chapel, 9 Jan.

BURGHER—Died at Ft Sam Houston, Tex, 22 Dec 1951, Col Emil H Burgher, USA-Ret.

BURR—Died at Glendale, Mo, 12 Jan 1952, Col William Edward Burr, FA, USA-Ret (USMA '14), a veteran of both World Wars. He is survived by his widow, Mrs Julie Goode Burr of 939 Chelsea, Glendale 22, Mo; a son, Maj William E Burr, 2d, USA, now stationed in Germany; a daughter, Julie; his father, Brig Gen Edward Burr, USA-Ret, (USMA '82), and one brother, Lt Col John G Burr, USA-Ret.

CHEW—Died at Laguna Beach, Calif, of a heart attack, 17 Dec 1951, Comdr Francis Thornton Chew, USN-Ret, (USNA '08). He is survived by his widow, Mrs Mary Hoge Chew of 2045 Glenneyre, Laguna Beach. Interment was at the National Cemetery, Ft Rosecrans, Point Loma, San Diego, Calif.

CISTERO—Died of a heart attack, at Lot et Caronne, France, 2 Jan 1952, Lt Col Joseph A Cistero, USA-Ret. He is survived by his widow, who had been with him in France.

COLLETT—Killed when a Navy Beechcraft plane plunged through the ice in the Detroit River, while atttempting to land at Grosse Isle Naval Air Station, Mich, 13 Jan 1952, Lt William B Collett, 3d, USN. He is survived by his widow, Mrs Corinne Collett of 4642 Livingston Rd, SE, Washington, DC; a 3-year-old daughter, Louise, and his father, Mr William B Collett, jr, of Chicago.

COOK — Died at USNH, Bethesda, Md, 11 Jan 1952, Vice Adm Arthur Byron Cook, USN-Ret, former Chief of the Bureau of Aeronautics. He is survived by one son, Mr Hobart A H Cook of Woodbury, LI, NY, and one daughter, Mrs C Clark Zantzinger, jr, of Iphan, Pa.

CUSICK — Killed when a Navy Beechcraft plane plunged through the ice in the Detroit River, while attempting to land at Grosse Isle Naval Air Station, Mich, 13 Jan 1952, Lt Robert L Cusick, USN. He is survived by his widow, Mrs Helen Cusick of 4905 Deal Dr, SE, Washington, DC; a 3-year-old son, Robert L, jr, and his mother, Mrs Marjorie Cusick of Millburn, NJ.

DUNSTAN—Died at San Diego, Calif, 23 Dec 1951, Col Edwin V Dunstan, USA-Ret.

EVANS—Died in Garland County, Ark, 28 Dec 1951, Capt Otto L Evans, Arty.

FARLEY—Died at Middlesboro, Ky, 19 Dec 1951, 1st Lt James C Farley.

FUREY—Died at Walter Reed AH, Washington, DC, 11 Jan 1952, Maj Francis J Furey, USAF, 34, after a long illness. He is survived by his widow, Mrs Ann Furey of 1304 U St, SE, Washington, DC; a son, Francis, and his mother, Mrs Nellie C Furey of Hartford, Conn. Burial was at Arlington National Cemetery.

GILL — Died at Strong Memorial Hosp, Rochester, NY, 14 Jan 1952, Commo John M Gill, Commanding Officer of the NY State Naval Militia, and Secretary and Managing Editor of *The Oswego (NY) Palladium-Times*. Surviving are a daughter, Miss Helenmary Gill of Oswego; a son, John M Gill, jr, of Boston, Mass; a brother, J Francis Gill of Oswego; and a sister, Mrs John M Farrell of Great Neck, LI, NY.

JUDY—Died at Los Angeles, Calif, 4 Jan 1952, Capt Arthur S Judy, MC, USN-Ret. He is survived by his sister, Miss Adelaide Judy of Los Angeles. Burial was at Arlington National Cemetery, Washington, DC.

KOONCE—Died at the US Marine Corps Air Station, Cherry Point, NC, 29 Dec 1951, William Egbert Koonce, 16-year-old son of Col William A Koonce, USMC, & Mrs Koonce. In addition to his parents, he is survived by two brothers, both of whom are midshipmen at the US Naval Academy, Annapolis, Md. Burial was at South Charleston, O.

LAVIN—Died at New York, NY, 7 Dec 1951, Col Gregory S Lavin, Ret.

LLOYD — Died at Baltimore, Md, 12 Jan 1952, Lt Col Walter Kenyon Lloyd, USA. He is survived by his widow, Mrs Kathleen S Lloyd of 1514 Bolton St, Baltimore, and one son, William Kenyon Lloyd. Interment was at Arlington National Cemetery, Washington, DC.

MASSEY — Died at Brooke AH, Ft Sam Houston, Tex, 3 Jan 1952, Col Oscar Mitchell Massey, USA. He is survived by his widow, Mrs Ruth Nichols Massey of San Antonio; a daughter, Mrs William Ghormley; a grandson, Lynn Mitchell Ghormley; a son, William Hamrick Massey of Niles, O, and two brothers, Col Stephen B Massey of San Antonio, and Mr John J Massey of Richmond, Calif. Burial was at the National Cemetery, Ft Sam Houston.

McINTYRE—Died at San Antonio, Tex, 13 Jan 1952, Maj Thomas H R McIntyre, Ret. He is survived by his brother, Brig Gen A McIntyre, USA-Ret of 303 Ridgemont, San Antonio; and his sister, Miss Mary McIntyre, also of San Antonio. Burial was at the National Cemetery, Chattanooga, Tenn.

MOUNT—Died in Japan, 12 Dec 1951, Maj Velma L Mount, ANC.

PELTON—Died at Pawling, NY, 7 Dec 1951, Col Benjamin W Pelton, USA-Ret.

SAWYER — Died at Montgomery, Ala, 18 Dec, 1951, Col Harold P Sawyer, USA-Ret.

SPENCE—Died in Germany, 15 Dec 1951, Capt Jay Spence, jr.

WEBBER—Died at Fry, Ariz, 21 Dec 1951, Capt Edward Webber.

WILLIAMS—Died at Linden, near Fayetteville, NC, 11 Jan 1952, Mrs Janie McBryde Williams, wife of Alexander E Williams, former Brig Gen and Asst to the QM General. In addition to her husband, she is survived by one daughter and one son. Burial was at Linden.

YOUNGER—Killed when his F-80 jet plane crashed near Nellis AFB, Nev, 12 Jan 1952, Capt Raymond O Younger, USAF. He is survived by his mother, Mrs Jess Mumby of East St Louis, Mo.

Obituaries

Col. Oscar Mitchell Massey, USA-Ret.

Col. Oscar Mitchell Massey died 3 Jan. at the Brooke General Hospital, Tex. after a short illness.

He was buried with military honors in the Ft. Sam Houston National Cemetery.

Colonel Massey was born in Chester, S. C. on 9 Sept. 1888. He enlisted in the 4th U.S. Cavalry at Ft. Meade, S. D., in 1911. He served in various units until 1917 when he received a temporary commission as a First Lieutenant, Aviation Section, Signal Corps. He was commissioned a First Lieutenant of Cavalry in the Regular Army in 1920 and assigned to the 1st U. S. Cavalry at Douglas, Ariz., for border service. He graduated from the Cavalry School in 1923 and accepted retirement in the grade of Major in 1936.

Colonel Mitchell was recalled to active service in 1940 and served on the staff of the Eighth Service Command and went with General Marshall's Mission to China in 1946. Upon his return from China in 1947, he reverted to a retired status in the grade of Colonel.

Survivors include the widow, Ruth Nichols Massey, San Antonio; a daughter, Mrs. William Ghormley and a grandson, Lynn Mitchell Ghormley, both of San Antonio; a son, William Hamrick, Niles, Ohio; and two brothers, Col. Stephen B. Massey of San Antonio, and John J. Massey of Richmond, Calif.

—o—

Rear Adm. Harry A. Baldridge, USN-Ret.

Funeral services for Rear Adm. Harry A. Baldridge, USN, (Retired), who died 9 Jan. at the U.S. Naval Hospital, Annapolis, Md., after an extended illness, were held in the Naval Academy's Main Chapel on 12 Jan. Interment was at the Naval Academy Cemetery immediately after the services.

Comdr. Merle N. Young and Lt. Comdr. Robert N. Stretch, the Academy's two Prot-

(Continued on Next Page)

Obituaries

(Continued from Preceding Page)

estant Chaplains, conducted Funeral Services in the Chapel and at graveside.

The military escort consisted of the Naval Academy Band and two battalions of bluejackets, one from the Naval Station, and one from the Naval Air Facility, North Severn. Capt. James D. Collett, USN, Executive Officer of the Academy's Mathematics Department, was Escort Commander.

The Escort formed on Blake Road in front of and facing the Chapel, and led the cortege to the cemetery, as a salute of 13 minute-guns was fired by the Naval Academy's saluting battery on Stribling Walk.

Admiral Baldridge had been the Director of the Naval Academy Museum since 1937. At 71, he was one of the Navy's oldest officers on active duty. A graduate of the Naval Academy in the Class of 1902, he retired upon completion of 30 years of continuous active duty in 1932, but was recalled five years later to head the Academy's Museum. He was a personal friend of the late President Roosevelt.

Col. Claude B. Avera, USA

Col. Claude B. Avera, USA, who died at his home at Lake Wales, Fla., 27 Dec., was buried at Arlington National Cemetery, Washington, D. C., following services at the Church of the Good Shepherd at Lake Wales, 31 Dec.

Colonel Avera was 54 years old. He entered the military service from Texas, after attending Texas A. & M. College, and served with the Texas National Guard in 1917. In 1920, he received his Regular Army commission as a 2d lieutenant of the Quartermaster Corps. During World War I, he served in Panama. His service in Europe, during World War II, included command of General Supply Depots at Sudbury, England, St. Germain, France and Nurnberg, Germany. He was awarded the Bronze Star and the Legion of Merit. Colonel Avera was retired from active duty for disability in Nov. 1948, and since then, he and Mrs. Avera have made their home at Lake Wales.

His survivors include his widow, Mrs. Esther Ross Avera of RFD 2, Box 234, Highland Park, Lake Wales; a son, Claude B. Avera, jr.; his mother, Mrs. Carrie Lee Avera; two sisters; and four brothers.

Maj. Thomas E. Delbridge

Services were held at the Ft. Myer, Va. chapel on 10 Jan. for Maj. Thomas E. Delbridge, 31, of Falls Church, Va. Major Delbridge died 3 Jan. in Lima, Peru, of post operational shock.

Major Delbridge, a native of Seattle, Wash., enlisted in the Air Force in April of 1939 and was stationed at Hickham Field, Honolulu, Hawaii, until shortly after the beginning of World War II. On returning to the states, Major Delbridge attended Ordnance School at Aberdeen, Md., and on graduating was a commissioned a second Lieutenant. Shortly thereafter, he was sent to the African and Italian theater where he remained until the end of the war. After returning to the states again, Major Delbridge was stationed at Mather AFB, Calif., until the Fall of 1949 when he was chosen to join the U.S. Air Mission to Peru.

Major Delbridge is survived by his wife, Dorothy F., and two sons, James Edward, 5, and David John, 3, his father, Clifford E., and mother, Bernice M. Delbridge all living at 431 Bellview Dr., Falls Church, Va., and two sisters, Mrs. Patricia M. Donahoo, Richmond, Calif. and Mrs. Beverly A. Krasnewich, Merced, Calif.

Antonio Sarubbo

Countless friends throughout the Service of Antonio Sarubbo, better known as Tony, barber extraordinary to generations of Army "brats" and their fathers, at Ft. Monroe, Va., will be saddened to learn of his death, at the age of 69, on 10 Jan.

In addition to his work as supervisor of the Barber Shop at the Chamberlin Hotel at Old Point Comfort for over 42 years, Tony was endowed with a native talent for art and draughtsmanship, hampered only by the lack of adequate opportunity for study. Many were the budding artists at Ft. Monroe over the years who will cherish the memories of the instruction and assistance given them in the person of the lovable and kindly Tony Sarubbo. There are still others all over the Service who will remember him as a Master of the Sword and an instructor in boxing. The Daily Bulletin sheet issued from the Office of the Chief of Army Field Forces and Headquarters, Ft. Monroe, dated 11 Jan. 1952, carries the paragraph reading, "Funeral services for the late Mr. Antonio Sarubbo, who for over 50 years operated the barber shop at the Chamberlin Hotel and the Sherwood Inn, will be held in St. Mary's Catholic Church, on 14 Jan., at 1100. Section Chiefs are authorized to excuse military and civilian members of their sections who desire to attend the services."

Attending the services were General Mark W. Clark, Chief of Army Field Forces; Maj. Gen. Robert C. Macon, Deputy Chief of AFF; Maj. Gen. William S. Lawton, OCAFF Chief of Staff; and Maj. Gen. Joseph P. Sullivan, Chief of the OCAFF Quartermaster Section.

Tony's favorite topics of conversation were Italy and art. He and General Clark always seemed to find a great deal of common interest while the barber cut the General's hair. General Clark has shown his personal affection for the talented barber by giving him a rosary which was a present to the General from the Pope during the time General Clark commanded the Fifth Army in Italy.

Just two weeks bfore his death Tony cut the hair of three generations of one military family. Together, Maj. Gen. (Retired) Frederic H. Smith, former commander of the Coast Artillery School at Ft. Monroe, his son Maj. Gen. Frederic H. Smith, jr., Eastern Defense Commander for the Air Force and his two teen-age sons, visited Tony for the "best haircut on the face of this earth."

The Chief of Coast Artillery from 1936 to 1940, Maj. Gen. (Retired) A. H. Sunderland, was a friend of the unassuming Italian as was Maj. Gen. Robert T. Frederick, Chief of the Joint U.S. Military Aid Group in Greece. To continue the list of prominent Army officers the barber knew, would be almost an impossibility. It should suffice to say that the death of this small mustachioed man, who had absolutely no relatives in this country and who left the Virginia peninsula only two times since 1900, was mourned by men the world over. Men who had known him as green lieutenants paid their final respects as polished generals.

Mrs. Helen Ladd Hoss

Mrs. Helen Ladd Hoss, wife of Col. Charles A. Hoss, QMC, Deputy to the Chief Quartermaster, European Command, died suddenly on 2 Jan. of coronary occlusion while visiting Col. and Mrs. Paul Haines at their home in La Rochelle, France. Mrs. Hoss was residing in Heidelberg, Germany, at the time of her death.

The funeral was held in Ft Myer Chapel. Burial was in Arlington National Cemetery.

Mrs. Hoss, daughter of the late Douglas R. and Anna Elinor Ladd, was born in Portland, Oregon, 12 July 1895, and married Colonel Hoss on 3 May 1918. Besides her husband, Mrs. Hoss is survived by one daughter, Mrs. Shelton R. Clemmer of RFD No. 6, Box 523, Alexandria, Va.

Mrs. Hoss had taken a most active interest during her entire life in community and welfare work, particularly during World War II. From 1944 to 1947 Mrs. Hoss was actively associated with the Alexandria, Va., Chapter of the American Red Cross, while Colonel Hoss was overseas. In October 1949 she accompanied the Colonel to the Occupation Force in Germany where they resided in Marburg and Giessen, Germany, and finally in Heidelberg where Colonel Hoss was assigned as Deputy to the Chief Quartermaster of the EUCOM.

During the past two years Mrs. Hoss was a member of the Board of Federation of German-American Women's Clubs and extremely active in German welfare. As one of the leaders in the Women's Club she was instrumental in raising funds to equip German hospitals with iron lungs and other equipment to combat polio.

Col. Robert E. Applegate, USAF

Col. Robert E. Applegate, 35, with the War Plans Division of the Air Force for the last two years, died 12 Jan. at Walter Reed Hospital. He lived at 3504 Halcyon Dr., Alexandria, Va.

He was the commanding officer of the 765th Bombing Squadron of the Fifteenth Air Corps in Italy during 1943 and 1944. He was an instructor at West Point from 1946 to 1948. Colonel Applegate received the Silver Star, two Distinguished Service Crosses, five Air Medals and the Purple Heart.

Surviving are his widow, Mrs. Gayl B. Applegate; two daughters, Karen, 9, and Susan, 6, and son, Robert, 4; his mother and a brother, both of Cincinnati.

Funeral services were held 15 Jan., in Walter Reed Memorial Chapel, with burial in the US Military Academy Cemetery, West Point, on 16 Jan.

Lt. Col. Harold W. Corder

Lt. Col. Harold W. Corder died 29 Sept. at Ashiya, Japan. He is survived by his widow, Mrs. Geneva Corder and a daughter, Judy Lynn, presently residing in Walla Walla, Washington.

Colonel Corder was born in Enid, Oklahoma 16 November 1913 and received his AB Degree in 1935 and MS Degree in 1941 from the State University of Iowa.

He entered military service in March 1944. At the time of his death Colonel Corder was Chief of Liaison Section of Aerial 8247 Army Unit in Japan. He was awarded the Legion of Merit and the Commendation Ribbon.

Burial services were held at Arlington National Cemetery on 26 October with full military honors.

Commo. John M. Gill, USNR-NYNM

Commo. John M. Gill, USNR, 64, Commanding Officer of the N. Y. State Naval Militia, and Secretary and Managing Editor of *The Oswego (N. Y.) Palladium-Times*, died at Strong Memorial Hospital, Rochester, N. Y., on 14 Jan.

Commodore Gill's naval career began in 1916 when he participated in organizing the 9th Division, 3d Battalion of the Naval Militia at Oswego. This later became the 15th Fleet Division, of which Commodore Gill was commanding officer from 1929 to 1940. His World War I service included duty as an ensign aboard the USS Wisconsin and the USS Cythera in European waters. During World War II, he was recalled to active duty and was in charge of Naval Officer Procurement at Buffalo, later commanding the Navy Frontier Base at Tomkinsville, S. I. In 1946, he was retired from active service with the rank of commodore, from which time he has headed the State Naval Militia. His service also included duty as Naval Aide to Governors Smith, Roosevelt and Lehman. In addition to his periods of naval service, he has been in the newspaper business for 45 years, as well as taking an active part in civic affairs. At one time, Commodore Gill was president of the N. Y. State National Guard Association.

His wife, Mrs. Mary Kelly Gill, died in 1945, and one son, S/Sgt George K Gill, a tail gunner in a B-17, was killed in action over Europe in 1944. His survivors are his daughter, Miss Helenmary Gill of Oswego; his son, John M. Gill, jr., of Boston; a brother, J. Francis Gill of Oswego; and a sister, Mrs. John M. Farrell of Great Neck, L. I.

Casualties in Korea

Army, Killed in Action

Bachrach, 1st Lt Solomon A, (prev missing in action)
Ward, Sfc Gene Conley
Bruckner, Capt John A, 4th

Army, Wounded

Michel, 2d Lt Richard Edwin
Henry, 1st Lt George C
Cortes, Sfc Angel
Engstrom, 1st Lt John G
Conti, 1st Lt Pasquale J
Henry, 1st Lt Carl P (prev wounded & retd to duty)

Army, Injured

Day, Sfc Joseph
Goulding, 1st Lt Melvin K
McBee, 1st Lt Earl S

Army, Returned to Duty

Norris, Sfc Grady L (prev injured)

Navy, Killed in Action

Rickelton, Ens Glen H

Marine Corps, Killed in Action

Wood, Capt Wallace N

Marine Corps, Wounded

Mathis, 1st Lt George M

Air Force, Killed in Action

Platt, 1st Lt Hamilton C

U. S. Coast Guard

VICE Adm. Merlin O'Neill, Coast Guard Commandant, announced this week the reassignment of Rear Adm. Joseph Greenspun from duty as Commander of the 17th Coast Guard District in Juneau, Alaska, to be Inspector-in-Chief at Coast Guard Headquarters.

Admiral Greenspun will be relieved by Capt. William W. Kenner, now Assistant Chief of Personnel, a post the admiral held from 1934 to 1938.

Here are other "routine reassignments" announced by Admiral ONeill:

Capt. Stephen P. Swicegood, now executive officer of the Coast Guard Academy, New London, Conn., has been designated as chief of staff of the 6th Ditsrict, Miami, Fla.

Replacing Captain Swicegood as executive officer at New London is Capt. Lee H. Baker, who has been commander of the 5th District, Norfolk, Va.

Capt. Niels S. Haugen, now chief of staff of the 7th District, will become commanding officer of the Coast Guard Base at Alameda, Calif.

Capt. Charles W. Harwood, now Inspector-in-Chief in Washington, becomes Western Inspector at San Francisco. He relieves Capt. Gordon W. MacLane, who becomes Northern Inspector at Cleveland.

Physical Examinations

Coast Guard Regulations requires that each officer on active duty shall be physically examined during the first quarter of each calendar year by a medical officer of the Public Health Service or of the Navy. Any officer who has undergone physical examination during the last quarter of 1951, for appointment, temporary and/or permanent promotion, duty involving flying, recall to active duty, will be considered as having met the requirements.

Petty Officer Assignments

Petty Officers of appropriate ratings, who desire assignment to any of six WDE vessels to be commissioned for search and rescue duty at overseas stations, may submit their requests for such duty to the Commandant (PE) via official channels. Requests from non-rated men are not desired. Choice of overseas station need not be indicated, since all requests will be pooled in issuing orders for the manning of these vessels.

Release of Enlisted Reservists

Due to needs of the Service, it is not contemplated that any enlisted members of the Coast Guard Reserve will be released to inactive duty until they have completed at least 17 months active duty since 25 June, 1950. Members of the Reserve without previous military service will be required to serve at least 24 months on active duty. Requests for earlier release on the basis of hardship will be subject to the provisions of Personnel Circular No. 19-48 relative to hardship discharges.

Retention of Retired Personnel

The Commandant has requested submission of requests by retiring enlisted personnel for retention on active duty. No reply will be made to such members who have made specific requests for assignment unless such request is for the Receiving Center, Cape May, N. J., or the Training Station at Groton, Conn., or Alameda, Calif.

Select Lt. Comdrs.

(Continued from Page 629)

Rychly, Valdimir
Sahaida, John
Salden, Daniel P
Salyards, Justin M
Samuelson, T L
Scheid, Waldo W
Schellberg, Leon E
Scott, Ian
Seabold, Robert E
Seele, Edward C
Seldenright, D W
Serby, Wm B
Shanks, Lawrence B
Sherwood, Edwin M
Sims, Russell W, jr
Sipprell, James E
Skinner, Wade H, jr
Smith, Frank
Smith, Louis T
Smith, Mary L
Solomon, Harry L
Solomon, Herbert J
Stanford, Vernon D
Steckmest, Warren A
Stephens, Russel T
Stevenson, Nevi J, jr
Stockton, Ralph H
Stoffers, Henry W
Strand, John P
Stratton, Harold E
Stroble, Ralph R
Sullivan, John E
Suss, Fredric T
Swope, Paul H
Talmage, Thomas D
Taylor, William H
Thompson, Oscar D
Thompson, Rufus L
Tibbetts, John W
Tilden, John L, jr
Tomlinson, Daniel W
Touhey, Raymond C
Tuck, Chas W
Tukey, Walter B
Tunis, John B
Turville, Wm C
Tyler, Paul D
Vanderpoel, G E
Varney, William G
Varney, W, GOOC
Veach, Robert H
Volz, Frederick J
Wagner, Richard F
Waiswilos, Edward A
Waite, William A, jr
Walker, Ned H
Wallace, Robert Q
Wallingford, Eugene
Walsh, Robert E
Walsh, William J
Warner, Hazel B
Warren, James A
Watson, Paul G, jr
Watson, Robert L
Webber, Leland E
Weidman, Donald J
Welch, Edward W, jr
Welday, Robert J
Wells, Walter F, jr
Wesbrooks, C W
Whaley, John T
Wieseke, Edward M
Wilder, David
Wiley, Albert W
Willey, Herbert F
Wilson, Albert E
Wilson, James D
Wilson, Ulmer
Winey, Roy C
Wisher, Peter R
Wolken, Milton S
Worley, A R, jr
Worthley, Gladys R
Wrenn, John W
Wright, John E C
Yennie, Dorothy I
Young, John C
Young, Neil W

Regular WAVE's

Women officers of the Regular Navy who have been selected for permanent appointment to the grade of lieutenant commander whose promotional procedure will be announced by individual letter:

Aaberg, Mildred D
Ashton, I C (SC)
Baraw, Shirley R
Bladasz, Frances E
Bonds, Mary K
Canney, Ann L
Carte, Carrie C
Carver, Margaret E
Chenault, J L
Coates, Margaret S
Cranmore, D (MSC)
Davis, Almira B
Ellis, Alma G
Ford, Ellen (SC)
Forrester, Christine
Gorham, H R (SC)
Joyce, Dorothy J
Kelleher, Marie B
Leighton, Mary E
Love, Winifred
Mayes, M M (SC)
Mitchell, Frances S
Myrick, Mildred W
Parks, Melba R
Rawl, Elizabeth L
Richard, Dorothy E
Schaefer, Carolyn W
Schopfer, J E (SC)
Stewart, Jean M
Stockert, Mabel M
Sutton, Mildred E
Swanson, Dorothy F
Ziegler, Kathleen

Vinson Seeks Orderly Buildup of Air Power

On the eve of the transmittal of the fiscal year 1953 military budget to Congress, Chairman Carl Vinson (D-Ga.) of the House Armed Services Committee has called for a "sound orderly basis for planning development and production of aircraft."

Representative Vinson declares that the 82d Congress must determine now whether the Nation will have adequate modern air power in 1956 and 1957. He says that development of modern jet aircraft takes from four to seven years and warns that creation of air power cannot be left to "last minute Herculean efforts or to hasty and frantic improvisation when danger looms on the horizon."

Writing in the January issue of *Planes*, official publication of the Aircraft Industries Association, Congressman Vinson states than an orderly buildup of air power not only will be cheaper in dollars "but it may well mean the difference between survival as a free nation and utter destruction."

He maintains that "America still has a long way to go to build the 143 wing force agreed upon by the Joint Chiefs of Staff as essential to safety."

"Planes and Butter Absurd"

Present serious shortages facing the aircraft industry stem from "superimposing rearmament upon a booming civilian production program," declares Chairman Vinson. "While a philosophy of guns and butter is, in my opinion, unsound, a philosophy of planes and butter is absurd," he continues. "It troubles me to think that delivery of a single jet fighter may be delayed because a part of its communication system has gone into a television set."

Mr. Vinson says Air Force and Naval aviation expansion may mean "a reduction in non-essential civilian production." But he adds that "it should be everlastingly clear that we would be foolish to let down our guard . . . and again let our air power lapse into a second-rate category, or worse."

Recalling his strong advocacy of a long-range plane procurement program in Congress in 1948, he writes:

"Almost unanimously the Congress agreed. But subsequently, by administrative action, a vast amount of the funds we appropriated were frozen and instead of the then-proposed 70 groups we actually had cut backs in the Air Force and Naval aviation."

Russia Expands Air Power

Russia, however, "never for a minute ceased to build up her air power after World War II ended." The veteran Congressman reveals that "there is ample evidence that they have continued to expand and improve their large-scale manufacturing techniques."

Although Congress has provided over $25,000,000,000 for aircraft since the Korean War started, he says that "it is important to realize that not a single combat aircraft has been delivered as a result of orders placed from these funds . . . The period between the placing of an order and the time when all the intricate parts can be made and scheduled into a complete airplane cannot be reduced substantially—even if we were to go on an all-out mobilization program."

Advertisers in the Army Navy Air Force Journal support the Armed Forces and are familiar with their requirements.

INDUSTRY * FINANCE * MARITIME

Jetville USA In Action

Lockheed launched first production operations this week at "Jetville, U.S.A.," a section of desert land at Palmdale, Calif.

Staffing its new $400,000 hangar at the outset with 52 employees, Lockheed will run flight tests on current models of the F-94 interceptor as its first Palmdale activity. F-94s built at Burbank and Van Nuys will be trucked about 50 miles to Palmdale for completion of assembly and flight. Later the new planes will be flown to the desert plant for their test program.

Lockheed is the first to utilize the location chosen by the Air Force for a $30,000,000 jet center. Ultimately Northrop and North American also will transfer some work, of undisclosed scope, to "Jetville." AF officials estimate the Palmdale field, now a county airport, will have a jet flight every nine minutes night and day.

The value of Lockheed's installation at the proposed USAF development is estimated at $12,500,000, including the present hangar and $850,000 worth of structures yet to be built. All will be absorbed by the Air Force.

RAF Gets Neptunes

Two Lockheed P2V anti-submarine Neptunes were delivered to Great Britain this week for service with the Royal Air Force.

RAF crews flew the planes to England from Westover AFB, Mass. They are the first of a fleet of P2V's which this country is furnishing to Great Britain under the Military Defense Assistance Pact, and will be used for anti-submarine patrol by the Coastal Command of the RAF.

Great Britain is getting the P2V-5, the latest model of this airplane to be announced by the U. S. Navy and Lockheed, which was developed especially for anti-submarine warfare. In addition to the heavy armament of previous models, which includes torpedoes, rockets, bombs, mines and machine guns, the P2V-5 has a new nose turret armed with cannon, larger wingtip tanks that carry radar and a searchlight as well as extra fuel, and appreciably more radar and electronic equipment inside the airplane.

Planes for Ground Forces

A contract for the purchase of four Beechcraft Model 50 Twin-Bonanzas to be used by the Army Ground Forces was announced this week.

To be designated the YL-23, three of these Beechcraft liaison planes will be delivered to Fort Bragg, N. C., for evaluation tests; and the fourth will be based in Washington, D. C., where it will go into immediate service with the National Guard as a personnel transport.

In conjunction with this new military contract, a pilot training school for eight Army pilots will be conducted by Vern Carstens, Chief Test Pilot, and the Beechcraft Flight Department. Each of the Army pilots will be given from three to five hours' instruction in the YL-23 at the Beech factory in Wichita, Kans., prior to delivery of the first YL-23.

Delay W.O. Board

The board which was to have met on 14 Jan. to consider warrant officers for promotion will not hold its initial meeting until 4 Feb. Officials attributed the delay to "administrative difficulties."

Navy Shipbuilding

(Continued from First Page)

munism, the Navy intends to seek funds to build at least one of these ships per year for the next ten years."

Atom Power

He added that it was his "earnest hope that some of these subsequent vessels—if we build them at this rate—will be atomic powered."

The Navy Secretary also said that the enemy submarine threat has posed an "urgent need" for the development of submarine countermeasures. He disclosed that four new "and more effective" anti-submarine ships will be launched during the next four months.

All four of the vessels, the USS Mitscher, USS Willis A. Lee, USS John S. McCain and USS Wilkinson, are Destroyer Leaders, a new class of ships of which the first (a fifth vessel, the USS Norfolk) was launched only last month. They were originally scheduled for completion as destroyers and no intimation was given by the Navy of the changed nature of their missions until shortly before their launching dates were made public.

At the same time, THE JOURNAL learned that a sixth vessel — a new, highly-secret experimental destroyer—will be placed in commission later this year. The Navy, in answer to queries about the ship, the USS Timmerman (EDD-828), said "all information about the vessel is classified." The prospective commanding officer of the experimental ship is Comdr. Edward E. Hoffman, now on duty as a drill officer and instructor at the U.S. Naval Academy.

Commander Hoffman will leave the Academy in February for a month's training at the Fleet Sonar School in Key West, Fla., upon completion of which he will report to the Bath Iron Works Corp., Bath, Me., where the Timmerman is being fitted out and readied for commissioning.

'53 Shipbuilding

Meanwhile, this week, Rear Adm. Homer N. Wallin, Chief of the Bureau of Ships, revealed that the Navy will expand its shipbuilding endeavors during the twelve-month period beginning 1 July. He said the Navy already has obligated "nearly two billion dollars" under its 1951 and 1952 shipbuilding programs and that almost 500 million dollars remains "still to be awarded." The Navy, he said, "may expect a sizable program for fiscal year 1953," and he added that there will be "a reasonable continuing program thereafter."

Addressing the Washington group of the National Security Industrial Association on 10 Jan., Admiral Wallin discussed the importance of conversions in the overall shipbuilding program. He said the recent announcement of Navy plans to convert two heavy cruisers to guided missile vessels "emphasizes the extent to which conversion of existing vessels can be employed in order to take advantage of the latest weapons of warfare." He pointed out that four Essex-class carriers are now being converted, together with 121 destroyers, 28 submarines and 31 minesweepers.

He indicated the scope of the Navy's 1953 shipbuilding plans with the remark that the Navy "will continue to build up the capacity of existing shipyards through contracts for a considerable amount of naval repair work, reactivations and conversions."

Details on New Ships

In connection with Secretary Kimball's disclosure about the four new destroyer-leaders, the Navy issued a fact sheet outlining the few "releasable details" available on the ships. The big, fast and powerful vessels are expected to "greatly strengthen America's anti-submarine arsenal," the Navy said.

Two of the 3,670-ton vessels are scheduled to be launched on 26 Jan.; the USS Mitscher (DL-2) at Bath, Maine, and the USS Willis A. Lee (DL-4) at Quincy, Mass. The USS John S. McCain (DL-3) will be launched at Bath on 29 March, and the USS Wilkinson (DL-5) at Quincy on 26 March. All four "are expected to be completed and ready to join the fleet by the end of this year," the Navy said.

The new destroyer-leaders are 493 feet long, with 50-foot beams, and their speed is in excess of 30 knots. They will have a complement of 350 officers and men. The Navy said the vessels cost $29,500,000 each, exclusive of ordnance.

They will be equipped with newly developed electronic devices for hunter-killer missions, and their propulsion plants will contain many advanced engineering features not previously used in combatant vessels. They will also have the latest surface, underwater and anti-aircraft weapons.

Named for Admirals

The ships were named in honor of fighting admirals of World War II, of whom Secretary Kimball said:

"Marc Mitscher and John S. McCain were opposite numbers as leaders of task forces 58 and 38 respectively. Their brilliant fast carrier operations spearheaded, as well as supported, the Army and Marine Corps as the war in the Pacific tightened its strangle-hold on the Japanese Empire. Willis Lee was a splendid commander of surface vessels. The ships of his force took a heavy enemy toll, although the public heard relatively little of his distinguished exploits.

"Theodore Wilkinson commanded the Third Amphibious Force and was one of the best loved of all recent naval leaders. From Guadalcanal north, he directed skillfully many landings on Pacific islands."

Secretary Kimball said "The spirit of these men was felt throughout the forces they commanded."

Icebreaker Contract

Admiral Wallin also announced this week that the Navy has awarded a contract for the construction of another new prototype vessel, an 8,300-ton icebreaker. The new ship, which will be bigger and heavier than icebreakers built during World War II, will be designed and constructed by the Ingalls Shipbuilding Corp., Pascagoula, Miss. It will be 310 feet long, with a beam of 74 feet.

Admiral Wallin said future icebreakers, if constructed, will be built along lines suggested in the design of the new vessel, which will be the Navy's first new icebreaker since World War II.

Icebreakers used during World War II displaced 2,800-tons less than the new ship, but their design features enabled them to shatter ice more than 20 feet thick. The new ship will be capable of even greater penetration, Bureau of Ships experts say.

Adm. Lonnquest Heads ASNE

Rear Adm. Theodore C. Lonnquest, USN, Deputy and Assistant Chief of the Navy's Bureau of Aeronautics, and members of the National Advisory Committee for Aeronautics, has been elected President of the American Society of Naval Engineers.

Admiral Lonnquest is the first aeronautical engineer to be so honored in the 63 years the Society has been instrumental in advancing the art of naval engineering. He also is the first naval aviator to be elected since Rear Adm. Alfred W. Johnson (now retired) held the post in 1937.

NATIONAL SERVICE ON AUTOMOBILE FINANCING
AUTO LOANS AND AUTO REFINANCING
AT LOWER TOTAL COST
FOR OFFICERS AND 1ST THREE PAY GRADES
OF NON-COMMISSIONED OFFICERS
IMMEDIATE PAYMENT TO SELLER ARRANGED
BY WIRE IF NECESSARY
GOVERNMENT EMPLOYEES FINANCE COMPANY
Rhea Building, 1401 W. Lancaster — Fort Worth, Texas
Dependable Automobile Financing Service Since 1920

INSURANCE AT COST
No War Clause!
Members share in savings of this old line legal reserve company's policy. Serving Armed Forces personnel and their dependents since 1934. Write for details.
Government Personnel Mutual Life Insurance Company
505 East Travis, San Antonio, Texas

House Pay Debate

(Continued from Page 607)

were made possible indirectly, if not directly, by the billions this country has poured in to Europe. Certainly no one can deny our own forces that raise in pay which a majority of this Congress has made possible to other allied countries.

"In the third place, in fairness, this bill should become a law because of the treatment accorded those in private industry and the precedents set by this Congress."

"Fake" Increase

Rep. *Reed* (R-.N Y.) "With our present debt of $258,000,000,000, with the highest taxes in the history of the United States and a present inflation running rampant, why should a Congress vote a fake salary increase to the officers of our Armed Forces? It is a preposterous piece of hyprocrisy.

"First of all to pass this vast sum of practically a billion dollars increases the present inflation which will soon eat up the purchasing power of the increased pay. Not only this, why should the men who are fighting in the mud, slush, snow, and rice paddies in Korea be brutally ignored in this so-called pay raise? The Congress may think it is pulling the wool over the eyes of our fighting forces, but in my opinion the boys are not ignorant of why they are the nucleus of inflation. If this legislation had been considered under a rule to permit adequate debate, the inequalities and injustices would have been removed. The boys are playing honest with the American people. The Congress should play fair and honest with our brave, fighting forces."

Affect NATO

Rep. *Mumma* (R-Pa.) "Another thing I do not like is that this increase to our Armed Forces will adversely affect the countries of the North Atlantic Treaty Organization. It has been brought out that the tremendous difference between our pay scale and that of these countries will make it imperative that they increase the pay of their armed forces accordingly. This, in turn, may well come out of the money we furnish them under the Mutual Defense Pact.

"The men who are fighting in Korea are fighting to preserve our country. They are not fighting for 5 per cent or 10 per cent. They are fighting to preserve our country, and we must show some responsibility to them and to the financial structure of our Government."

Rep. *Lyle* (D-Tex.) "This measure should pass overwhelmingly.

"Unquestionably some of the higher ranking officers could well do without a raise but it is a fundamental principle of the military organization that there must be rank and a difference in rank and pay.

"There is a tendency to 'politic' about the so-called brass, but many of our ranking officers are men who could be drawing hundreds of thousands of dollars in civilian employment."

Taxpayers Pay

Rep. *Poage* (D-Tex.) "I do not consider this bill to be what it purports to be. It is not a bill to adjust the pay of the members of the armed services to conform with the increase in the cost of living. True, the food the soldier eats, the clothes he wears, and the shelter, if any, in which he sleeps, cost more today than they did a year or two ago, but the taxpayers have already paid for those increased costs, inasmuch as the Government, not the individual soldier, pays for Army food and clothing. Why should the taxpayers bear this increased cost of living a second time? It will, of course, immediately be stated that the soldiers' families must bear the burden of increased costs, and that is true, but only a little more than one soldier out of four has dependents. Today there are approximately 3,500,000 members of our Armed Forces; only 961,320 of them have made allotments to dependents. Can it be sincerely urged that in order to take care of the admitted needs of these nine-hundred-odd-thousand families we should increase the pay of 3,500,000 people?"

Rankin Against

Rep. *Rankin* (D-Miss.) "Why should a measure of this kind be used to force an increase in retirement pay of ex-generals in the Army and ex-admirals in the Navy, some of whom are drawing salaries in private enterprises, ranging as high as $100,000 or $150,000 a year?

"Let us vote down this motion, then take the bill up under the regular rules of the House, eliminate these injustices, raise the base pay of the men who are really going through the tortures of war and try to render justice to all concerned.

"I expect to get a bill reported out of the Committee on Veterans Affairs, of which I am chairman, at an early date, for the benefit of our servicemen in the Korean conflict and their widows and orphans. I want to see that they are adequately cared for and provided the privileges of education accorded veterans of World War II."

"Soft in Luxury"

Rep. *Brownson* (R-Ind.) "Certainly, the selective service private who has no dependents is only in slightly worse financial condition today than his predecessor was 2 years ago. He receives, on the old basis, $75 a month for the first 4 months and $80 a month thereafter. Out of this he buys haircuts, laundry, dry cleaning, and recreation. How many civilians have this much money left over at the end of the month? The costs of his food have gone up—but the taxpayer is and has been paying that bill. The costs of his clothing have risen—but the taxpayer also is paying that bill. The cost of his housing also has risen—but the taxpayer foots that bill.

"The cost of living cannot have risen as sharply, either, for those officers who are living in Government quarters on posts in this country and abroad. Frankly, on my recent trip around the world as a member of the Bonner subcommittee of the House Committee on Expenditures in the Executive Departments, I was appalled at the lavish scale of living in which some officers of the Army, Navy, and Air Force are indulged. Servants * * * a mansion at Government expense and a chauffeur—these luxuries do not make me grieve for the new privileged class in some of the countries I visited where the cost of living is low compared to the United States and where our military grows soft in luxury.

"If the Pentagon ever comes in with a bill readjusting the unrealistic 'flight pay' of its desk-bound staff officers downward instead of asking a 10 per cent increase for them, too, or voluntarily surrenders its luxuries and gadgets, I will believe that our military has at least realized that our national economy is an integral part of our defense mobilization and deserves prime consideration. That day the United States will be safer than it is today."

Want Out—Not Pay

Rep. *Jensen* (R-Iowa.) "I have just recently returned from Korea. There is not enough money in this world to pay the boys what they deserve for fighting in that unlicensed slaughterhouse which they have been thrown into in that desolate country. When you tell the boys that you have voted to raise their pay $7.50 a month they will laugh at you. I will tell you what they do want; and it is not $7.50 a month more than they are getting today, or $75 a month more, or $750 a month more; they want to get out of Korea, out of that hellhole of Korea; that is what they want, and make no mistake about it."

Calendar of Legislation

Action On Legislation

H.R. 5715. To amend existing law so as to provide an increase of ten per cent on the pay of the members of the Armed Services. Passed by House.

Bills Introduced

S. 2387. Sen. Smathers. (D-Fla.). Relating to the reserve components of the Armed Services of the United States. (Same as H.R. 5426, passed by the House on 15 Oct. 1951.)

H.R. 5971. Rep. Taylor. (R-N.Y.). Granting exemption from income tax in the case of retirement annuities and pensions.

S. 2415. Sen. Russell. (D-Ga.). To authorize the Secretary of the Army to issue Army supplies and equipment to the civilian components of the Army.

S. 2417. Sen. Russell. (D-Ga.). To provide for the interservice transfer of commissioned personnel of the Army, Navy, Air Force, and Marine Corps.

S. 2420. Sen. Russell. (D-Ga.) and H.R. 5996. Rep. Kilday. (D-Tex.). To amend section 302 of the Servicemen's Readjustment Act of 1944, as amended. (To provide for new physical examination of certain personnel, past or present, regarded as unfitted to perform the duties of the office, rank, grade, or rating held by them.)

H.R. 6002. Rep. Rees. (R-Kan.) To amend the Officer Personnel Act of 1947 to provide for pro rata distribution of temporary promotions between qualified officers of the Regular and reserve components of the Army serving on active duty.

H.R. 6005. Rep. Rogers. (R-Mass.). To amend certain provisions of the National Service Life Insurance Act of 1940, as amended, relating to gratuitous insurance.

S. 2441. Sen. Russell. (D-Ga.). To provide for the administration and discipline of the National Security Training Corps. (To implement the UMT law.)

S. 2448. Sen. Kefauver. (D-Tenn.). To amend the fourth paragraph of section 15 of the Pay Readjustment Act of 1942, as amended. (Public Law 607, 77th Congress).

Commands Great Lakes RTC

Capt. Kenneth P. Letts, USN, has assumed duties as Commanding Officer of the Recruit Training Command at the Naval Training Center, Great Lakes, Ill. His Executive Officer is Comdr. J. R. Hansen, USN.

The ceremonies which greeted the new CO were slightly different from the reception he met at Great Lakes over 25 years ago when, on 2 July 1926, he entered the Service as one of 80 recruits.

Captain Letts entered the Navy Machinists Mate School at Norfolk in 1926 after his recruit training, was appointed to Annapolis and graduated from the Naval Academy with the class of 1932.

CLASSIFIED

Rate: 12 cents per word; minimum $1.50. Forms close 5 p.m. Wednesdays. Payment must be made before publication. Phone Hobart 6477.

REAL ESTATE FOR SALE OR RENT

California

Millen Manor Hotel, Coronado, San Diego area's most exclusive hotel. Rates for Naval officers.

District of Columbia

Are you being transferred to Washington area? If so we can supply your housing needs. Two large modern offices completely equipped to serve you. J. WESLEY BUCHANAN, Realtor, 1614 K St., N. W., Washington, D. C., ME 1143 or Radio Building, Arlington, Va. JA 4-1155.

STAFF COLLEGE GRADUATES. Variety of listings available, Virginia, D. C., Maryland. We know the needs of Service Personnel. Elijah F. (POP) Arnold (Col. USA Ret.) Real Estate Broker, 3446 Connecticut Avenue N. W., Washington, D. C. Phone Em 4335.

Florida

BRADENTON, FLORIDA. New three bedroom home on corner lot in excellent location. Large living room with fireplace. Breezeway with glass jalousies. Garage. Laundry. $16,500. ARMY WIFE, MRS. C. R. WATKINS with WYMAN, GREEN and BLALOCK.

BRADENTON—Sarasota Area: A Fine waterfront home four bedrooms, dining room, den, screened porches . . . $25,000. A most comfortable older home just renovated throughout Three bedrooms, living room, dining room, 1½ baths, large modern kitchen, garage. On large lot in most desirable location. $5,000 cash will handle. Total price $15,000. Write or call Brigadier General Joseph E. Harriman, Retired, or Colonel Ralph E. Hill, retired, Associated with Deegan and Clarken, Inc., Realtors, 259 South Palm Avenue, Sarasota, Florida.

CLEARWATER, FLORIDA—On the Gulf of Mexico. For complete information concerning this ideal spot for retirement write M. M. Condon (U.S.M.A. '26), Realtor, 425 Cleveland Street.

BRADENTON, FLORIDA—For complete information reference Bradenton and retirement homes write COL. C. B. MEYER, Ret'd, with A. K. HAWKINS, Realtor.

Real Estate is less expensive and living conditions are more favorable in Central Florida. Our new list of homes, farms, orange groves, and business opportunities, are yours for the asking. Central Florida Realty Company, Ocala, Florida.

Florida (Cont.)

BELLEAIR, FLORIDA. Plan to live in BELLEAIR ESTATES. This quiet residential community located in the Town of Belleair offers not only an ideal place for a home but the assurance of a thoroughly sound investment. Desirable homesites are available, also a few fine homes. For information: Write Brigadier General M. C. HANDWERK, Retired, Associated with E. A. PARKER, Realtor, 1200 Indian Rocks Road, Clearwater, Florida.

Bradenton, Florida—Here in the "City Beautiful" is the ideal place for your Florida home. Write Harry Weisenberger for information. Harry Weisenberger, U.S.A., Ret. Registered Real Estate Broker, P.O. Box 1222 Bradenton, Florida.

ST. PETERSBURG—Gem of Florida's Tropical West Coast. For complete information and retirement homes write Brig. Gen. Tom M. Lowe, Ret., with Baynard Bros., Realtors, 546 First Ave., No.

CLEARWATER, FLORIDA. One block from Country Club, facing small lake in beautiful section of city, brand new two bedroom masonry ranch type home with oak floors. Tile bath, large living room, dinette, ultra modern kitchen, Florida room with jalousies, attached garage with toilet and shower. Lot 100 x 130. $18,950. Brig. Gen. Edwin H. Randle, USA, Retired, with Forrest Kibbee, Broker, 305 S. Ft. Harrison.

VENETIAN GARDENS—Sarasota County, on the Tamiami Trail offers two homes, priced respectively at $7500 and $8500, with easy terms: Modern conveniences, fertile soil, bus service to Sarasota. Also offers ½ acre lots at $450—up, with only $100 down payment required. Desirable restrictions. Write or phone for brochure. Ask-Us? Realty Co., 4350 Lee Highway, Arlington, Virginia. Tel. Glebe 1252, Oxford 2659.

Maryland

CORRECTION — THIS PROPERTY SELLS FOR $20,000 NOT $2,000, AS ERRONEOUSLY STATED IN LAST WEEK'S ISSUE, WHICH WAS A TYPOGRAPHICAL ERROR. Potomac Riverfront Farm, 35 miles Washington, 96 acres, 1060 feet beautiful waterfront, excellent soil producing best quality cigarette tobacco: 2 tenant houses, 3 large barns, outstanding site for Residence, magnificent view, desirable neighborhood. $20,000. Leonard Snider, La Plata, Maryland.

North Carolina

Retiring? Come to ASHEVILLE. Superior year around climate. Cool summers. Mild winters. Elevation 2200 Feet. Write Lt. Col. C. B. King Retired. Dillard Realty Company, Asheville, N. C.

Texas

SAN ANTONIO Homes, Duplexes, Lots, Ranches, Rentals. CHIPMAN-FALK CO., 3930 Broadway. Phone T-2606.

Virginia

"Service to the Service from a Service Wife." Our listings include highly desirable properties in both Virginia and Washington area. Write or phone HICKS REALTY COMPANY, Realtors, 3706 Mt. Vernon Avenue, Alexandria, Virginia. Office Alexandria 1600. Evenings TEmple 0933.

EBNER R. DUNCAN CO. Realtors & Insurance, 916 Prince Street, Alexandria, Virginia. We are one of the oldest Real Estate agencies in Alexandria and specialize in courteous and honest consideration of Service personnel. Call ALexandria 3530.

Your Washington "Hitch"; Our Policy; Expert, honest appraisals; thorough Neighborhood Orientation; Patient painstaking time; No High Pressure methods. Result—Satisfactory Housing. J. FULLER GROOM REALTY CO., Radio Building, Arlington, Va., OXford 4488.

Will you need a home when you come to Washington? Then ask us to find one for you in nearby Virginia. We will be happy to serve you. Specialists in northern Virginia properties. BOB DUNCAN REAL ESTATE—INSURANCE. 1420 Prince Street, Alexandria, Virginia. Telephone King 8-8015.

TIDEWATER SECTION, VA. Waterfront retirement homes, estates, farms. Inquiry invited. Capt. H. C. Robison, USN (Ret.), Broker, White Stone, Va.

25 acres on salt water. Colonial frame home, 7 rooms, quaint stairway. Price, including part of furniture—$10,000. G. B. Lorraine, Law Building, Richmond, Va. Virginia Properties—Seashore to Mountains. Write for free booklet—"Virginia."

Leaving WASHINGTON, D. C. Better keep your home as a profitable investment by renting it while you are away. We will handle all details, make your loan and insurance payments, repairs, etc., and remit monthly. ASK-US(?) REALTY COMPANY, 4350 LEE HIGHWAY, ARLINGTON, VA. Tel. GLebe 1252—OXford 2659.

BUSINESS OPPORTUNITY

Free Folder—Make $10,000 yearly in Public Adjusting—No experience needed. Sterling, Great Neck 9, N. Y.

PETS BOARDED

Being transferred soon? Ship pets to us. Good home, personal care provided awaiting your arrival. Write KRISS KROSS KENNELS, Centreville, Virginia. (15 miles from Washington, D. C.). Phone: Fairfax 679J.

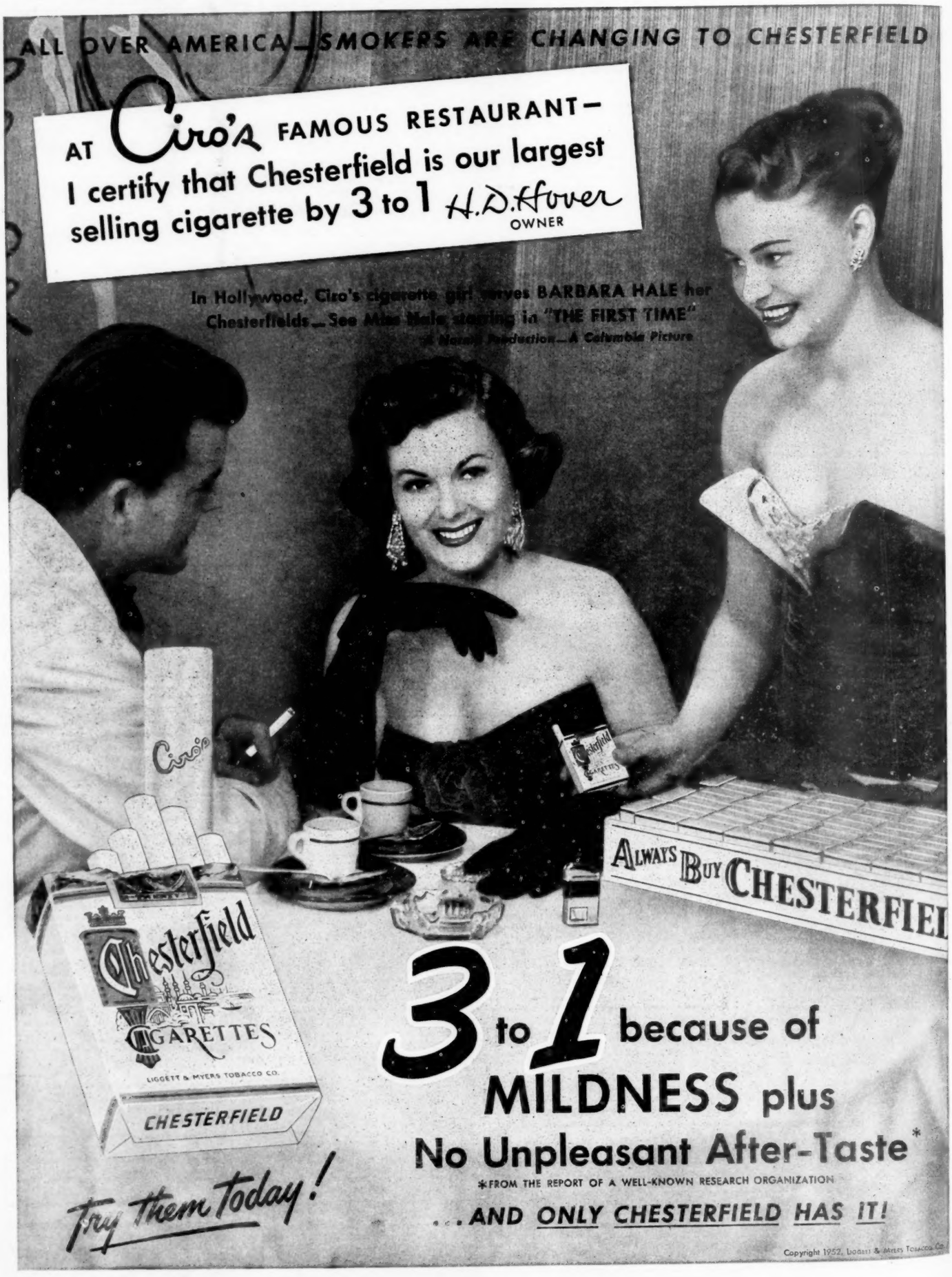
ALL OVER AMERICA—SMOKERS ARE CHANGING TO CHESTERFIELD
AT Ciro's FAMOUS RESTAURANT—
I certify that Chesterfield is our largest selling cigarette by 3 to 1 H. D. Hover
OWNER
In Hollywood, Ciro's cigarette girl serves BARBARA HALE her Chesterfields—See Miss Hale starring in "THE FIRST TIME"
A Norma Production—A Columbia Picture
Ciro's
Chesterfield
CIGARETTES
LIGGETT & MYERS TOBACCO CO.
CHESTERFIELD
ALWAYS BUY CHESTERFIELD
3 to 1 because of
MILDNESS plus
No Unpleasant After-Taste*
*FROM THE REPORT OF A WELL-KNOWN RESEARCH ORGANIZATION
...AND ONLY CHESTERFIELD HAS IT!
Try them Today!
Copyright 1952, Liggett & Myers Tobacco Co.